

User's Guide

Version 3

**The fast, organized
way to analyze and graph
scientific data**

© 1994-1999, GraphPad Software, Inc. All rights reserved.

GraphPad Prism, Prism and InStat are registered trademarks of GraphPad Software, Inc. GraphPad is a trademark of GraphPad Software, Inc.

Use of the software is subject to the restrictions contained in the accompanying software license agreement.

How to reach GraphPad Software, Inc:

Phone: 858-457-3909 (619-457-3909 before June 12, 1999)

Fax: 858-457-8141 (619-457-8141 before June 12, 1999)

Email: support@graphpad.com or sales@graphpad.com

Web: www.graphpad.com

Mail: GraphPad Software, Inc.
5755 Oberlin Drive #110
San Diego, CA 92121 USA

When you opened the disk envelope, or downloaded the purchased software, you agreed to the Software License Agreement reprinted on page 197. GraphPad Software, Inc. does not guarantee that the program is error-free, and cannot be held liable for any damages or inconvenience caused by errors.

Although we have tested Prism carefully, the possibility of software errors exists in any complex computer program. You should check important results carefully before drawing conclusions. **GraphPad Prism is designed for research purposes only, and should not be used for the diagnosis or treatment of patients.**

If you find that Prism does not fit your needs, you may return it for a full refund (less shipping fees) within 90 days. You do not need to contact us first. Simply ship the package to us with a note explaining why you are returning the program. Include your phone and fax numbers, and a copy of the invoice.

If you purchased Prism through a dealer or catalog, please contact the company you purchased it from regarding returns.

Contents

Contents	5
Orientation	9
Introducing GraphPad Prism.....	9
System requirements.....	9
Updating from a previous version	10
How Prism is organized	10
Starting GraphPad Prism.....	11
Hints for people who don't read manuals	13
Tutorial	15
Step 1. Start Prism.....	15
Step 2. Import data.....	17
Step 3. Make a graph	18
Step 4. Fit a curve	20
Step 5. Create a second graph.....	22
Step 6. Arrange two graphs on a page layout.....	24
Step 7. Embed a table.....	26
Step 8. Exclude a value and update the graph	27
Step 9. Copy and paste to PowerPoint.....	28
Entering and editing data	29
Overview of data tables.....	29
The Welcome dialog.....	30
Column formats.....	31
Creating additional data tables.....	34
Working with the data table.....	35
Using the clipboard	37
Entering multiple sets of data that don't share X values	38
Embedding data tables in graphs or layouts.....	39
Importing and pasting data	41
Overview of importing and pasting	41
Using data from Excel	41
Using data from other spreadsheet or statistics programs.....	45
The Format Data Object dialog.....	46
Data objects in Prism	52
Analyzing data	55
Data analysis overview.....	55
Choosing an analysis.....	56
Viewing and graphing results.....	59
Changing an analysis	60
Frozen and orphaned results.....	61

Analyzing repeated experiments	62
Saving templates and methods.....	64
Analysis options	66
Graph types	67
Automatic graphs.....	67
XY graphs.....	68
Column graphs.....	73
Bar graphs with two grouping variables	74
Bar graphs with one grouping variable	76
Changing the graph type	79
Creating graphs	81
Making a new graph	81
Graph options	81
Create a series of similar graphs	82
Choosing data to graph	83
The Change button	86
Axes	87
Overview of axes.....	87
Formatting axes	87
Custom ticks.....	91
Logarithmic axes.....	94
Discontinuous axes.....	98
Hiding axes and showing scale bars	101
Graphs with two Y-axes.....	102
Thickness and color of axes.....	104
Axis titles and numbering.....	104
Changing bars and symbols	107
Format symbols and lines.....	107
Format bars	109
Format Columns dialog	113
Legends	116
Error bars	117
Overview.....	117
Displaying variability directly	117
Statistical theory: SD, SEM and 95% CI.....	119
Error bars on XY graphs and bar graphs	121
Error bars on column bar graphs	123
Page layouts	127
An overview of page layouts.....	127
Changing the number or arrangement of graphs	127
Assigning graphs to placeholders	129
Master legends	131
Arranging graphs	132
Colors	135
Changing graph colors	135
Background colors for graphs.....	136
Background colors for layouts.....	136
Color schemes.....	137

Making a color and black and white version of the same graph	137
Printing color graphs on black and white printers	138
Adding text, drawings, pictures and tables.....	139
Overview of adding text, drawings and pictures	139
Adding text to a graph or layout	139
Drawing lines, arrows and shapes	141
Including pictures and objects	142
Embed a Prism results table	145
Selecting and moving objects	148
Aligning objects.....	150
Printing, exporting and pasting	153
Printing.....	153
Making slides	155
The difference between linking and embedding	156
Linking a Prism graph or layout.....	156
Embedding Prism graphs or layouts	159
Pasting a Prism graph or layout as a picture.....	160
Pasting into Microsoft Word	161
Pasting into PowerPoint	163
Pasting into SmartDraw	163
Exporting graphs or layouts.....	164
Exporting data	164
Organizing your projects	165
Overview of organizing your projects.....	165
Finding the right sheet.....	165
Organizing sheets	166
Working with several projects.....	168
Managing files	171
Prism project files	171
Customizing Prism for others	172
Temporary files.....	175
Automatic backup files.....	176
Emailing a project	176
File and printer options	177
Prism scripts.....	179
Introducing Prism scripts	179
Examples of Prism scripts	179
Creating a Prism script.....	182
Launching a Prism script.....	182
Using Prism scripts with Excel	186
Debugging Prism scripts	188
The syntax of a Prism script	189
Summary of all script commands.....	194
GraphPad Software	197
Software license agreement	197
Technical support	197
What's new in GraphPad Prism version 3?.....	198

The GraphPad web site	201
Citing GraphPad Prism	201
GraphPad InStat.....	201
GraphPad StatMate	203
Analyzing Data with GraphPad Prism (book)	204
Appendix. Keyboard shortcuts	206
Index.....	207

Orientation

Introducing GraphPad Prism

GraphPad Prism® combines nonlinear regression (curve fitting), basic biostatistics, and scientific graphing. Prism's unique design will help you efficiently analyze, graph, and organize your experimental data. Notable features include:

- **Automatic error bars**, calculated directly from replicate values.
- **Easy curve fitting**. Fit curves in one step. Choose your equation from the built-in list and Prism does the rest automatically.
- **Statistical help when you need it** Easy-to-understand help screens, and the companion book *Analyzing Data with GraphPad Prism*, explain the theory behind the choices and results.
- **Automatic updating**. Fix a mistake in data entry, and Prism automatically updates results, graphs and layouts.
- **Automate routine analyses**. When you repeat an experiment, you can analyze and graph the data in one step.
- **A complete record of your work**. Prism stores all parts of an experiment (data, results, graphs, page layouts and notes) in one organized file. Since everything is linked, you can always retrace your steps. Prism even retains the links to the files from which you imported data.

System requirements

Prism for Windows runs under Windows 95,98 or NT (version 4). We do not support the use of Prism 3 under Windows 3.1 or Windows NT versions prior to 4.0. Prism requires only 6 megabytes of space on the hard drive. We recommend using a computer with at least 16 megabytes of RAM.

Updating from a previous version

If you are upgrading from version 1 or 2 to version 3, note that the installer will place Prism 3 into a new folder. You can go back and forth between Prism versions. If you double-click on a Prism project file, it will be opened by whichever version of Prism you used last.

If you are familiar with Prism 2, you'll be able to use Prism 3 right away. Many, but not all, of the new features will be obvious. To review list of all the new features, see "What's new in GraphPad Prism version 3?" on page 198. When you are comfortable using Prism 3, you may want to delete the folder containing the older version of Prism. Be sure to move data files before deleting the folder.

If you have created template files that you want to use with Prism 3, you need to move them to make them accessible from the new Welcome dialog. First, create a subfolder in the Templates folder in the Prism 3 folder for each group of templates. Then move your templates into those subfolders.

How Prism is organized

Prism's **data tables** are structured to aid data entry, analysis and graphing.

The first column in each data table is for X values which may be numbers or text (for bar graphs). Enter up to 52 related sets of Y values in the rest of the table. Each set of Y values (with its X values) is called a **data set**. A data table can hold up to 52 related data sets. Each may be formatted for entry of a single column of values, 2-16 replicate values, or as mean with sample size and SD or SEM. The table below is formatted for entry of triplicate Y values. Prism automatically creates error bars from the triplicate values.

	X Values	A			B			C		
	X Title	Title			Title			Title		
	X	Y1	Y2	Y3	Y1	Y2	Y3	Y1	Y2	Y3
1										
2										
3										
4										
5										
6										

Unless you specify otherwise, Prism analyzes and graphs all data sets on the data table at once. You don't need to repeat commands for each data set.

You may create up to 100 data tables in a single file. Enter related data sets that you want to analyze and graph together on one data table. Enter unrelated data on other tables.

The folder that stores all the data tables is called the data **section** of a Prism project. There are four other sections: Results, Graphs, Page layouts and Notes. The five sections are shown as yellow folders in the tool bar. The five sections, along with all the sheets within, are also shown in a panel on the left of the Prism window, called the **explorer**.

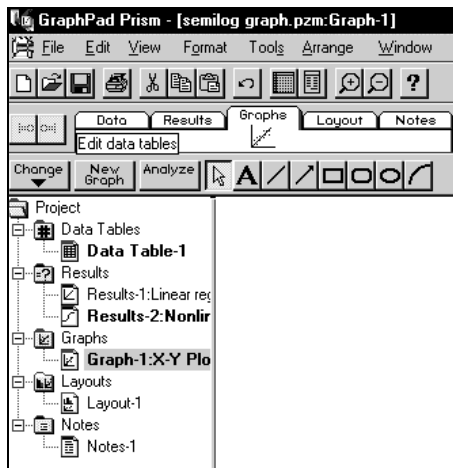

If you don't see the explorer on the left, someone may have turned it off. Drop the View menu and choose Show Project Explorer. If the explorer is visible but too narrow, move the mouse over its boundary, until the mouse cursor is a two-headed arrow. Then drag to the right to enlarge the explorer.

A Prism file, which we call a **project**, contains all five sections. A project file can contain up to 100 data tables, 100 results of data analyses, 100 graphs, 100 page layouts, and 100 pages of notes.

Starting GraphPad Prism

The Prism installation program will place a shortcut icon on your desktop. You can launch Prism by double-clicking that icon, or by clicking Start and choosing Programs, GraphPad Software, Prism 3.0.

If you purchased Prism online, be sure to also download and install the help files.

If you purchased a network license, you'll receive separate installation instructions. The standard single-user copy of Prism will not run on a network.

When you start Prism, you'll see this Welcome dialog:

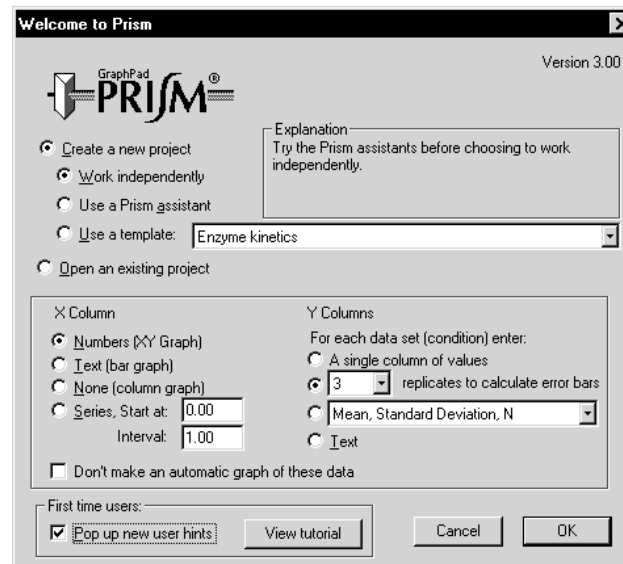

You can start a new project, or open an existing one. If you choose to open an existing project, the dialog will list the last nine projects you worked on. Choose one or choose "more files" to browse for other files.

If you choose to create a new project, Prism offers several ways to get started:

- While you are learning the program we suggest that you choose to begin projects by selecting a Prism **assistant**. The assistant will create a data table for you, and will superimpose a help screen to guide you.
- Once you understand how Prism works, you can create new projects **independently**. The first step is to choose the format of the X and Y columns of the first data table at the bottom of the Welcome dialog. See "Column formats" on page 31.
- Once you use Prism to analyze routine experiments, you can create **templates** to automate analysis and graphing. See "Saving templates" on page 64. A template contains a data table linked to results and graphs. After entering data, go to the other sheets to view the results and graphs. We provide a few templates with Prism, but they are only examples. To expedite routine analyses, create your own templates.

If you are learning Prism, check the option to show **new user hints**. Each time you use a new feature, Prism will display a hint dialog (which includes an option to turn off new user hints).

Hints for people who don't read manuals

The best way to learn Prism is to follow the tutorial, and then to browse this User's Guide. If you prefer to jump right in, these hints will help you get started.

No matter which option you pick from the Welcome dialog, you'll start with a data table. After entering or importing data, click on the yellow Graphs tab to see a graph of these data. Unless you tell it not to, Prism makes an automatic graph of all data.

All aspects of the graph are customizable. To change the graph, click the Change button  at the bottom of the tool bar, and select one of the choices.

You are not limited to the graphs that Prism makes automatically for you. You can put data from several tables onto one graph, delete graphs you don't want, or make additional graphs.

To analyze data, go to the data table (press the yellow Data tab) and then press the Analyze button . The term "analyze" includes manipulations such as transformations as well as statistical analyses and regressions. The companion book, *Analyzing Data with GraphPad Prism*, explains all the analyses.

To see the results, click the yellow Results folder tab. Some analyses report the results on several pages, called views. Drop the list of views and choose the one you want to see. To change which data are analyzed, or how the analysis is done, press the Change button.

When you are ready to add more data to the project, click on the yellow Data tab. Then press the New table button. The dialog that comes up is very similar to the Welcome dialog. Create a new table (or insert an Assistant or Template) and analyze and graph as needed. A single Prism project can contain up to 100 data tables, 100 results, and 100 graphs.

There are two ways to navigate among the sheets. The easiest is to click on sheet names in the explorer (the panel at the left of the Prism window). The alternative is to click on the five yellow tabs to choose a section. You'll see the name of the current sheet, and can choose a different one, to the right of the five tabs.

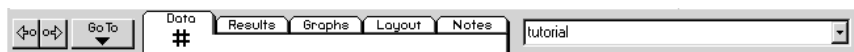

We suggest that you work through the tutorial (next chapter) to quickly orient yourself to Prism.

Tutorial

Before you begin using Prism with your own data, we recommend that you follow this brief tutorial. It will introduce you to most of Prism's main features in approximately 30-45 minutes.

Step 1. Start Prism

When you launch Prism, you will see the Welcome dialog. It lets you create a new project (file) or open an existing one.

Choose to create a new project and to work independently.

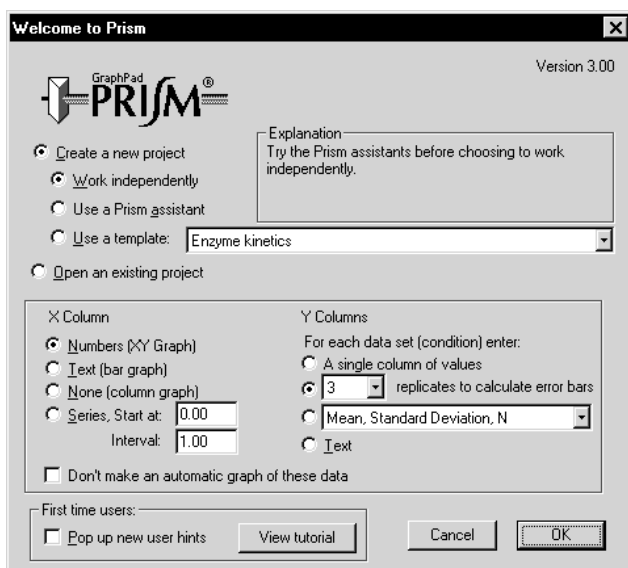

After you complete this tutorial, we suggest that you create a new project using a Prism Assistant, which includes a stay-on-top help window to guide you. Experienced Prism users may choose to begin a project by inserting a template file that automates analyses and graphing. We provide a few templates to use as an example, but templates are only useful when they have been customized for your particular needs.

The bottom portion of the Welcome dialog presents choices to format the first data table.

For the X column, select numbers. For the Y columns, choose 3 replicates (triplicates).

Uncheck the option box at the bottom of the Welcome dialog to pop up new user hints.

New user hints are dialogs that appear throughout the program to help beginners. When you work on your own, these hints will help you learn the program. But they are not helpful when you are following a tutorial.

Click OK to exit the Welcome dialog.

Prism displays an empty data table. Note the five yellow tabs at the top of the window.

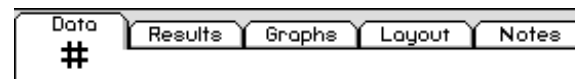

The tabs represent the five sections of every Prism project. The Data tab is on top because you are now in the data section.

Section	What it is for
Data	Enter or import data.
Results	View results of statistical analyses, curve fits, and data manipulations (such as transforms).
Graphs	View and edit graphs automatically generated by Prism. Create additional graphs.
Layout	Arrange several graphs, drawings, tables and text on a page.
Notes	Record experimental protocols, conclusions, etc.

You'll also see five folder tabs in the project explorer in the left panel of the Prism window. Your project now has an empty data table linked to an empty graph, as well as empty layout and notes sheets.

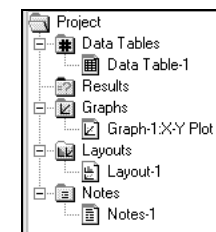

Step 2. Import data

To import data:

1. Position the insertion point in row 1 of the X column.
2. Pull down the File menu and select Import.
3. Choose the file **tutorial.txt** in your Prism3 folder.
4. The next dialog (Format Data Object) gives you many choices to select a portion of the file, and to rearrange the data in Prism. You can also choose to link the Prism file to the data file. For this tutorial, we won't use any of these options. Accept all the default settings, and click Import.

Your data table now looks like this:

	X Values		A			B		
	X Title		Control			Treated		
	X	Y1	Y2	Y3	Y1	Y2	Y3	
1	0.00	1750.00	1765.00	1773.00	1456.00	1543.00	1575.00	
2	2.00	1654.00	1631.00		1235.00	1446.00	1462.00	
3	4.00	1515.00	1454.00	1568.00	1020.00	924.00	804.00	
4	6.00	1243.00	1175.00		961.00	874.00	875.00	
5	8.00	1098.00	1187.00	1245.00	711.00		804.00	
6	10.00	1032.00	987.00	1123.00	663.00	569.00	622.00	
7	15.00	874.00	908.00	765.00	532.00	431.00	376.00	
8	20.00	754.00	869.00	789.00		354.00	220.00	
9	25.00	653.00	609.00	567.00	365.00	275.00	309.00	
10	30.00	567.00	456.00	543.00	315.00	196.00	215.00	
11	35.00	604.00	432.00		256.00	378.00	287.00	
12	40.00	587.00	476.00	987.00	239.00	375.00	201.00	

Notes:

- You imported data for two experimental conditions (data sets) placed side-by-side on the data table. Prism will analyze and graph these together.
- The empty cells indicate missing values. Prism handles missing data appropriately.
- You can change how many decimal places Prism displays. Click the Change button and choose Number Format.
- Prism automatically named this data table "tutorial" (the name of the file the data were imported from). To rename the sheet, click on the sheet name and change it. Every sheet in the project (data table, graph, etc.) has its own name.

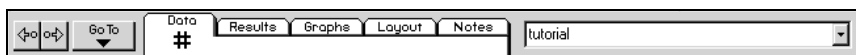

Step 3. Make a graph

Click on the yellow Graphs tab to see the graph that Prism creates automatically.

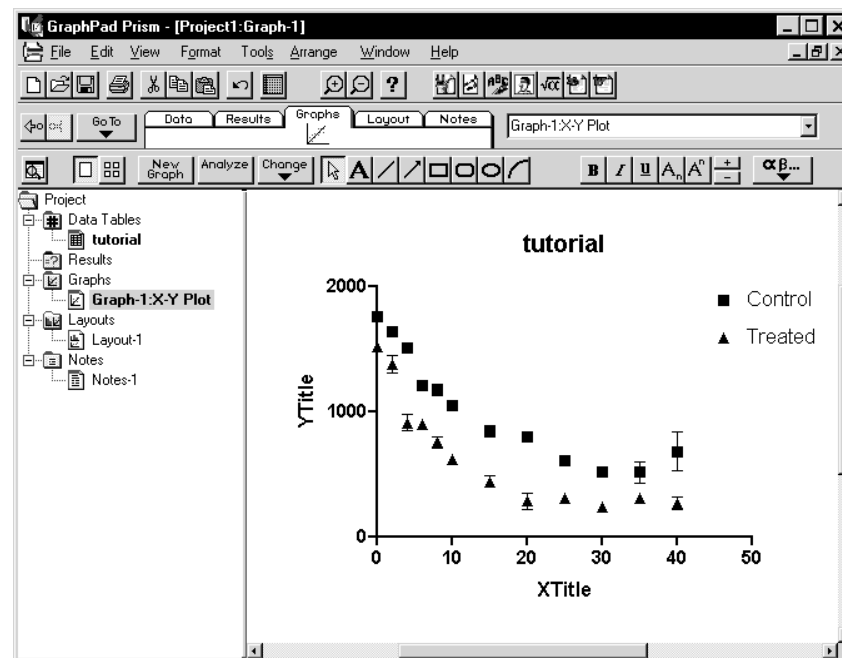

Notes:

- Since you moved from the Data section to the Graphs section, the Graphs tab is now on top.
- You didn't have to specify any commands to calculate the error bars. Prism automatically averaged the replicate values and plotted the mean and standard error of the mean.
- You didn't have to tell Prism which data to graph. Prism automatically graphed all the data sets (columns) on the table. You may easily add or remove data sets from the graph.
- The buttons at the right of the top row of the tool bar are used to insert objects created by other programs onto a Prism graph (or layout). If you don't have Microsoft Office and SmartDraw installed on your system, you'll see fewer buttons than shown above.

Customize the graph by following these steps. If you wish, you may skip these steps and continue with the rest of the tutorial.

To	Do this
Offset the axes.	Double-click on an axis to bring up the Axes dialog. Drop down the Frame&Axes list and choose Offset X&Y axes.
Make the axes thicker.	Click on the Change button and choose Thickness of Axes and Frame. Select a thicker setting.
Change the symbols.	Double-click on a symbol to bring up the Format Symbols and Lines dialog. Change symbol size and shape.
Change the axis numbering.	Double-click on the X-axis to bring up the Axes dialog. Click on the box labeled Auto to deselect it. Then change the range and tick intervals, and add minor ticks.
Move the legend.	Click on the Control legend to select it. Hold the Shift key and click on the Treated legend to select it also. Drag both legends on the graph to move them.
Frame the legend.	Click the rectangle tool and draw a box around the legends.
Add titles.	Click on the automatic titles and edit to match the graph below. While you edit the Y-axis title, the text will flip to horizontal. When done, click anywhere on the graph to flip it back. Use the formatting buttons in the third row of the tool bar to enter Greek letters. To subscript "2", select that digit and click the subscript button.
Convert the error bars from SEM to SD.	Double-click on a symbol to bring up the Symbols & Lines dialog. Hold the Control key to make a global change to all data sets on the graph, and click on SD error bars.

Your graph should now look like this:

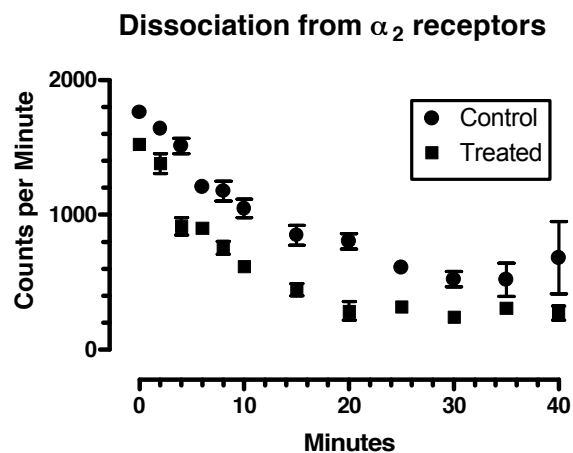

Step 4. Fit a curve

Prism makes it very easy to fit curves with nonlinear regression. Even if you have no interest in curve fitting, follow these simple steps. Many of the same principles apply to other Prism analyses.

To fit a curve through your data:

1. Click on the yellow Data tab to go back to the data table. Click the Analyze button.

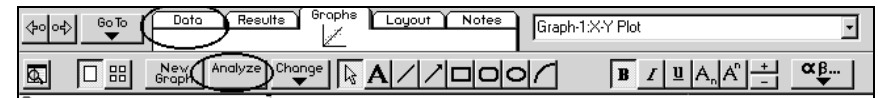

2. Browse through the choices to see what analyses Prism performs. Select Nonlinear regression from the list of curve and regressions.

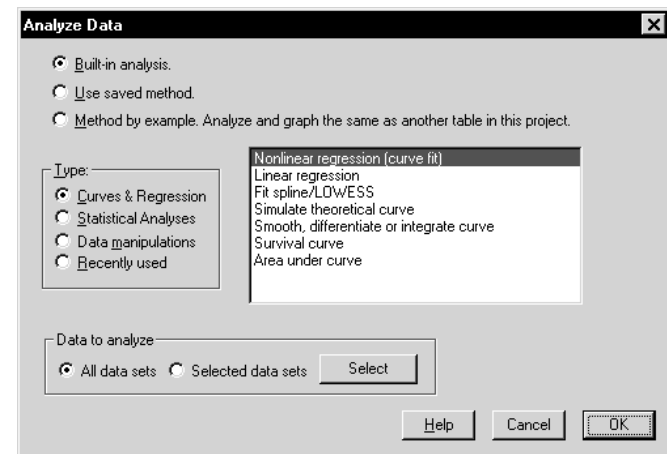

3. Scroll through the list of classic equations, and choose "One phase exponential decay" (don't worry if you don't know what that means).

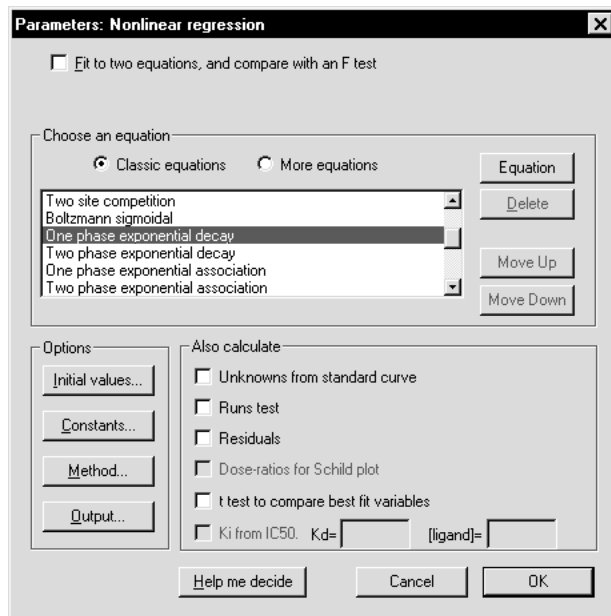

- Press OK. Prism displays a table of results. Click the Interpret button to learn how to evaluate the results of nonlinear regression.
- Click on the yellow Graphs tab to see your graph, which looks like this:

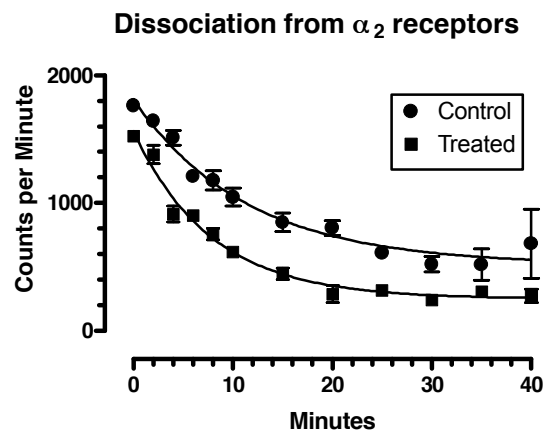

Notes:

- Prism automatically analyzed both data sets. You didn't have to repeat any commands to fit the second data set.

- You can also perform curves and regression analyses directly from the graph. Click Analyze, make your choices, and Prism superimposes the fitted line or curve.
- If you need help choosing an equation or deciding which options to select, click "Help me decide" from the nonlinear regression dialog. Prism's online help goes far beyond what you'd expect, and helps you review the principles of data analysis.

Step 5. Create a second graph

- Click the Data folder tab to go back to the data table.
- Press the New Table button. Choose to work independently. Set the X format to text. Set the Y format to mean and standard error.

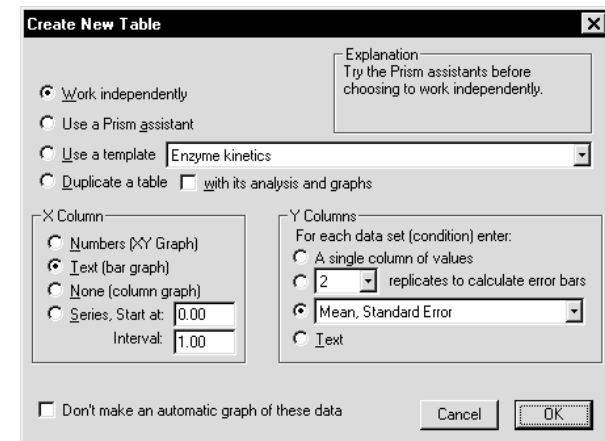

- Enter the data shown below. Note that here you are entering the standard error directly, rather than asking Prism to compute the SEM. This is useful if you had averaged the data, and computed the SEM or SD, in another program.

	X Labels	A		B	
	X Labels	Control		Treated	
	X	Y	SEM	Y	SEM
1	Receptor #	1237.0	76.0	984.0	87.0

- Go to the Graphs section to see the bar graph that Prism made automatically. Prism automatically created a bar chart because the X column was formatted as text. Prism creates an XY plot when the X column contains numbers, and a column scatter graph when the X column is empty. Your project now has two graphs. Click on the graph names in the explorer panel to switch between them.

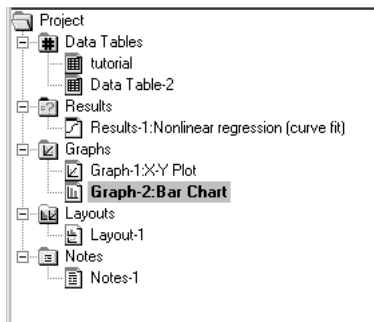

- Prism gave this graph sheet the simple name, Graph-2 Bar Chart. As your project grows, you'll find it easier to stay organized by giving the sheets meaningful names. To rename, click on the sheet name in the tool bar and edit (or right click on the sheet name in the explorer, and choose rename).
- Customize the graph as follows.

To	Do this
Make the graph narrower.	Click on the X-axis to select it. Point the mouse over the knob at the right of the axis and drag to the left.
Enter two lines for the Y title.	Double-click on the default title to select it. It turns horizontal. Type the first line, press Enter, and type the second line. Click elsewhere and the title becomes vertical again.
Delete the X-axis title.	Double-click on the default title to select it, and press Del.
Delete the legends.	Click on each legend to select it. Then press Del.

Your graph now looks like this:

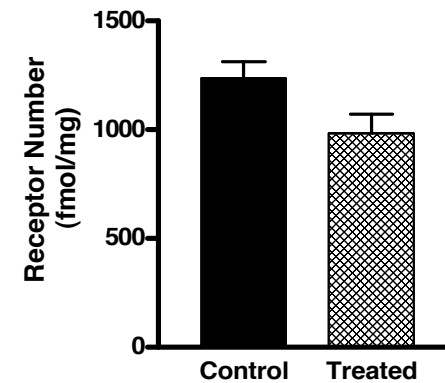

Step 6. Arrange two graphs on a page layout

Use the page layout section of the project to arrange several graphs on a single page.

To create a page layout:

- Press the Layout tab. Prism displays a page layout.
- Press the Change button and choose Number and Arrangement of Graphs. Prism displays the Change Page Layout dialog.
- Select a landscape orientation. Press the third button to create a page with two graphs, and press OK.

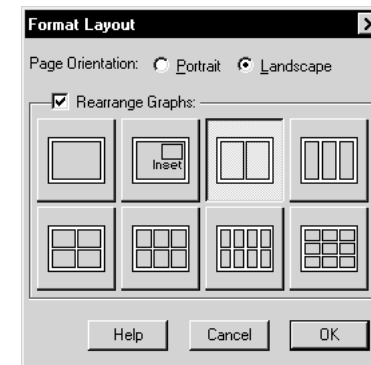

- From the page layout, double-click on the left placeholder to bring up the Place Graphs on Layout dialog.

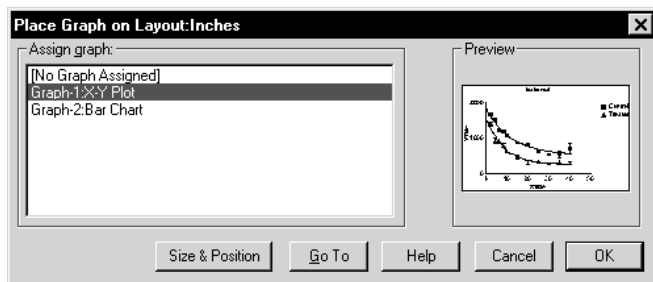
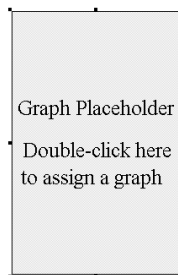

5. Choose Graph-1, then press OK.
6. Assign the other graph to the right placeholder.
7. Click on one graph to select it. Hold shift and click on the other graph to select it as well. Drop the Arrange menu and choose Align X axes.

Your layout now looks like this:

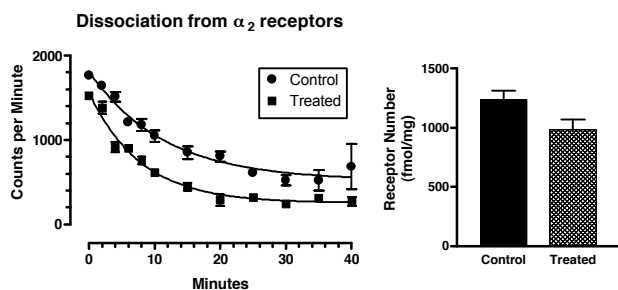

Notes:

- Prism makes it easy to place 2, 3, 4, 6, 8 or 9 graphs on a single page. Use Prism's layout arrangements as they are, or customize them as needed. You can add or delete graphs, change their size, and move them to a different position.

- You can move graphs and change their size from the page layout. To edit the graph in any other way, you must go back to the Graphs section of your project. After you edit the graph there, Prism will automatically update the layout.
- In addition to graphs, layouts can contain imported pictures, drawings, text, and embedded tables.

Step 7. Embed a table

You can embed results on either graphs or page layouts.

To place a portion of the curve fitting results table on the page layout:

1. Click on the Results folder tab to see the nonlinear regression results.
2. Click on the cell labeled SPAN. Hold down the left mouse button and drag down and to the right to select four rows and three columns.

		X Labels	
		Control	Treated
		Y	Y
1	Equation 1		
2	Best-fit values		
3	SPAN	1293	1312
4	K	0.08748	0.1274
5	PLATEAU	518.3	250.9
6	HalfLife	7.923	5.442
7	Std. Error		
8	SPAN	62.32	47.60
9	K	0.01190	0.01151
10	PLATEAU	55.57	30.23

3. Pull down the Edit menu and choose Copy.
4. Click on the Layout tab to return to the page layout.
5. Point the mouse above the left graph. Click the right mouse button and select Paste Table. Or pull down the Edit menu and choose Paste.
6. Double-click on the table. Make the border thicker. Select bold column titles and X titles. Press OK to leave the Table Properties dialog.
7. Move the table. Move and resize the bar graph.

Your layout page now looks like this:

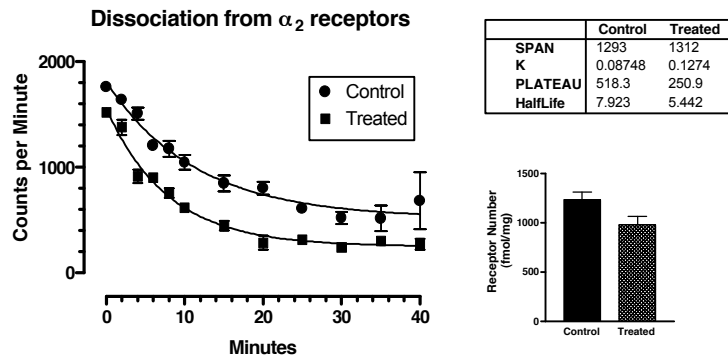

Notes:

- You can embed also embed data tables, if you want to display raw data along with the graphs.
- You can embed a table onto a graph, as well as onto a layout.
- The embedded tables are linked to your data and results. If you make any changes, Prism will automatically update the embedded table.
- You can embed a selected portion of the table (as above), the entire table, or just a single value.

Step 8. Exclude a value and update the graph

Note that the error bar on the last control point is much larger than the others, because one of the replicate values is quite different than the others.

To exclude this outlier from the graph:

1. Click on the Data folder tab.
2. Go back to the first data table.
3. The Y3 replicate in row 12 for the controls (987) is much higher than its neighbors. Assume that you had noticed a problem with that tube during the experiment, and decide that you don't want to include the value in the graph or the analyses. Click once to select that number. Pull down the Edit menu and choose Exclude. The value 987 now appears in blue italics which indicates it is excluded. It will remain documented in the data table, but will now be excluded from all analyses and graphs.
4. Click on the Layout tab to return to the page layout. Prism automatically recalculates the error bar and the curve fit, omitting the excluded value, and updates the graph and embedded table.

Notes:

- Since Prism remembers the links between sheets in your project, it updates analyses, graphs, embedded tables and page layouts whenever you edit the data.
- You can use this feature to quickly analyze data from a repeated experiment. Replace one set of data with another and click once to go to the layout.
- If you don't want a graph or analysis to be updated, you can freeze that sheet. Pull down the Sheet menu and select Freeze.

Step 9. Copy and paste to PowerPoint

Save the file.

The file will contain your entire project – both data tables, both graphs, the page layout, and the analysis results.

Launch PowerPoint.

If you don't have PowerPoint, launch your word processor or some other graphics presentation program.

From the layout, pull down the Edit menu and choose Copy.

Be sure that no objects on the layout were selected before you copied. If nothing is selected, Prism copies the entire layout to the Windows clipboard.

Go to PowerPoint and create an empty slide. Pull down PowerPoint's edit menu and choose Paste.

You have now embedded a copy of the Prism layout, along with copies of all the data and results used to create it. Double-click on the layout in PowerPoint to edit it with Prism.

If you prefer, you can link PowerPoint to your Prism project file, rather than embedding a copy. To do this, use the Paste Special command from PowerPoint's edit menu, and choose to Paste Link a Prism object.

Entering and editing data

Overview of data tables

Prism's data tables are structured to aid data entry, analysis and graphing.

The first column in each data table is for X values which may be numbers or text (for bar graphs). The rest of the table is for Y values. Prism assigns a letter (A, B, C) to each column of Y values. These columns are called **data sets**. Each data set can be a single column of values, or 2-16 replicates for each data set. Prism will automatically compute error bars for data sets with replicates. The data table below is an example of 3 data sets (A, B, C) with 3 replicates (triplicate).

X Values	A			B			C		
	X Title	Title			Title			Title	
X	Y1	Y2	Y3	Y1	Y2	Y3	Y1	Y2	Y3
1									
2									
3									
4									
5									
6									

If you have already averaged data in another program, you can enter mean and SD or SEM. In most cases, you'll want to enter raw data and allow Prism to compute the error bars.

Prism will automatically graph all the data sets on the same graph (but you can remove some data sets later). Similarly, Prism analyzes all data sets on the data table at once, unless you specify otherwise. You don't need to repeat commands for each data set.

Most other statistics programs expect you to enter a different variable in each column. Prism was designed for entry of a different treatment group in each column, and for entry of different variables onto different data tables.

You may create up to 100 data tables in a single file. Enter related data sets that you want to analyze and graph together on the same data table. Enter unrelated data on other tables.

The Welcome dialog

When you start Prism, or use the File New command to create a new file, you'll see this Welcome dialog. You can start a new project, or open an existing one.

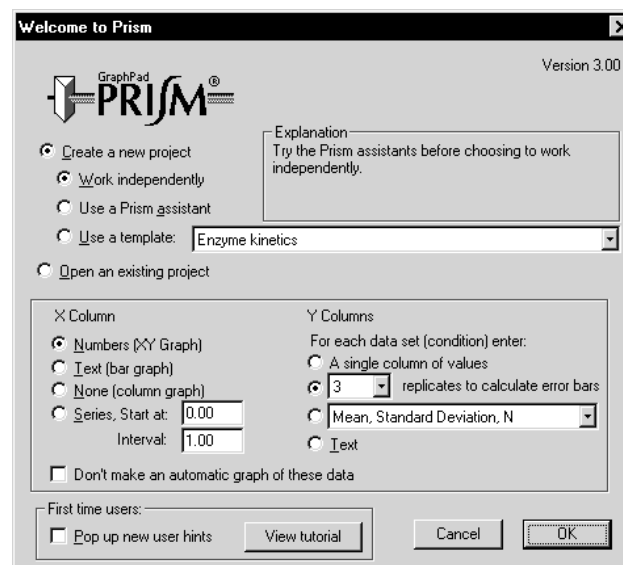

If you choose to create a **new project**, Prism provides three ways to get started:

- While you are learning the program we suggest that you choose to begin projects by selecting a Prism **assistant**. The assistant will create a data table for you, and will superimpose a help screen to guide you. You can close the help window when it is no longer helpful.
- One you understand how Prism works, you can create new projects **independently**. The first step is to choose the format of the X and Y columns of the first data table. This is an important decision that will affect the kind of graph Prism makes. See "Column formats" on page 31.
- Once you use Prism to analyze routine experiments, you can create **templates** to automate analysis and graphing. See "Saving templates" on page 64.
- When you choose a template, a data table will be provided. Enter data, and go to the other sheets to view the results and graphs built-in to the

template. We provide a few templates with Prism, but they are only examples. To expedite routine analyses, create your own templates.

If you choose to open an **existing project**, the dialog will list the last nine projects you worked on. Choose one of these, or choose "more files" to browse for other files.

If you are learning Prism, check the option to show **new user hints**. Each time you use a new feature, Prism will display a hint dialog (which includes an option to turn off new user hints).

Column formats

When you create a new data table, from the Welcome dialog or the New Table dialog, Prism prompts you to choose a format.

Format of X column

A Prism data table has one X column. You have four choices for the format of the X column.

Format	Explanation
No X column	You don't need to have an X column. Without one, you can create a column scatter graph (dot plot), a column bar graph, or a box-and-whiskers graph. You can also compare columns with a t test or one-way ANOVA.
Numbers	You'll use this format most often. Create XY graphs and perform linear and nonlinear regression.
Series	Use when X values are regularly spaced – for example time points or fraction numbers. Enter the first X value and the interval between succeeding values. Prism calculates the X values and displays them in boldface type. You may not edit individual values in the series. You don't specify the end of the sequence. Prism generates as many values as it can (until the bottom of the table). The range of the graph is determined by how many Y values you enter. Ignore the extra X values.
Text	Use to make a bar graph.

Tip: It is easy to forget that you have formatted the table for text X values. If you format the X column for text, everything you enter will be left justified, and the X column will be titled "X labels". Decimal points may not line up. If you format the X column for numbers, the values will be right justified with aligned decimal points, and the column is titled "X values".

Format of Y columns

Prism data tables can contain up to 52 data sets. Each data set can be subdivided for entry of replicate values or mean and SD or SEM.

Note: Each column usually represents results from a different experimental condition. Unlike many statistical programs, Prism is not designed so that each column is a different variable.

When choosing the format of the Y columns, Prism offers these choices:

Format	Comments
Single column of values	Use if you don't have replicate values, or if you want to only enter the mean value.
2-16 Replicate values	Allow for the maximum number of replicate values in the data sets you want to analyze and graph together. If some data sets have fewer replicates, leave those cells blank.
> 16 replicate values	The table will contain only a single data set, with 52 columns for replicate values. There will be only one type of symbol when the data are graphed, and all data will be analyzed together. You cannot perform two-way ANOVA with data entered this way.
Mean with SD or SEM	Enter SD or SEM only if your data are already averaged, or if you want to perform two-way ANOVA and have more than 16 replicates. You don't have to enter SD or SEM to graph error bars. Prism can graph error bars directly from replicate (i.e. triplicate) values.
Mean with SD or SEM and N	If you also enter N, Prism can graph error bars as SD, SEM or 95% CI error bars.
Mean, - error, + error	Create asymmetrical error bars. Don't enter the high and low values; enter how far the error bar extends below and above the mean. If the mean is 12, with a confidence interval from 9 to 16, enter 3 as the minus error, and 4 as the plus error.

Text Create a text table for you own reference, or to embed in a graph or layout. You cannot analyze or make graphs from these tables.

Note: You do not need to choose a format that includes SD or SEM to graph error bars. Prism can plot error bars directly from the replicate values you enter. Switch between SD, SEM and CI error bars on the graph, not on the data table. See "Error bars" on page 117.

It is easy to mix up data tables with a single column Y values and those with many (> 16) replicate values. The table on the left below is formatted for > 16 replicate Y values. The entire table is for a single data set. Note that the Y columns are separated by dotted lines, and are labeled Y1, Y2, etc. Each row represents many replicate (repeated) measurements of the same outcome. The data table on the right is formatted for single Y values. Each column represents a different experimental condition. Note that the Y columns are separated by solid lines.

	X Values	A	B
	X Title	Repl. Title	Repl. Title
	X	Y1	Y2
1			
2			

	X Values	A	B
	X Title	Title	Title
	X	Y	Y
1			
2			

Changing column format

If you chose the wrong format for your table, you can change its format. To do this, press Change and choose Column format. Select the new X and Y formats, and click "Make these choices default" if you want these choices to be the defaults used in the Welcome and New table dialogs.

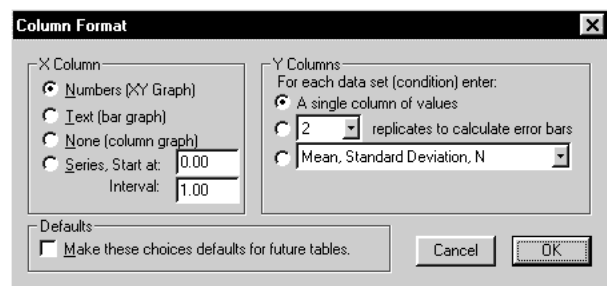

It makes sense to change column format if the table is empty, if the column headings don't match your data, or if you want to add column(s) for additional replicates. Don't change the column format if you really want to calculate error bars. Prism can plot error bars directly from replicate Y val-

ues, and can convert between SD, SEM, and 95% CI error bars ("Error bars on XY graphs and bar graphs" on page 121). If you want to see the SD or SEM values, you need to perform an analysis. Click Analyze, choose a built-in analysis, and then choose Row means/totals. Choose to calculate one mean for each data set, and choose SD or SEM.

Note: When you change column format, Prism only changes the labels of the columns. It does not perform any calculations.

Creating additional data tables

A Prism project can contain up to 100 data tables. Your first table is created by the Welcome dialog. To create an additional table in the same project, go to the Data section and click the New Table button.

Tip. If you want start a new project, rather than add a data table to the current project, pull down the File menu and choose New.

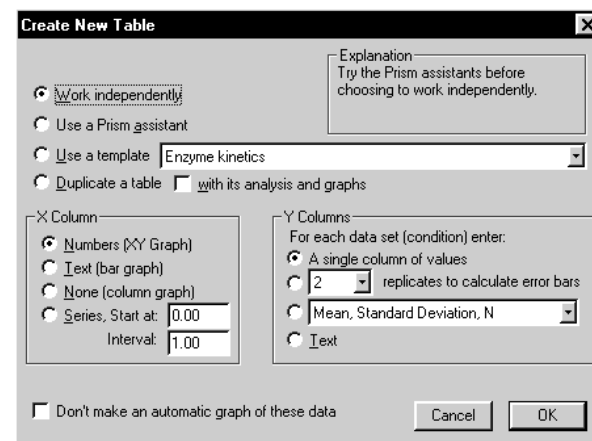

Prism provides four ways to add a data table to your project:

- Work **independently**. You'll need to choose the format of the X and Y columns of the first data table. This is an important decision, which will affect the kind of graph Prism makes. See "Column formats" on page 31.
- Use a Prism **assistant**. The assistant will create a data table for you, and will superimpose a help screen to guide you. You can close the help window when it is no longer helpful.
- Use a template to automate analysis and graphing. See "Saving templates" on page 64.

- The template you select will be inserted into your project. Go to the data table and enter or edit data. Then go to the other sheets to view the results and graphs. GraphPad provide a few templates with Prism, but they are only examples. To expedite routine analyses, create your own templates.
- **Duplicate** an existing table with its analyses and graphs. This is a great way to analyze and graph a series of related experiments. Edit the data on the duplicate table, and Prism will analyze and graph the second experiment automatically. You can also duplicate a data table without analyses and graphs. To learn about other ways to automate analyses, see "Analyzing repeated experiments" on page 62.

Working with the data table

Moving the insertion point with the keyboard

Move the insertion point with the arrow keys or these shortcuts:

Key	Does this
Tab	Move to right.
Shift-Tab	Move to the left.
Enter	Move to the next Y value. If you have single Y values (mean only) move down to the next row. If you have multiple replicates (or mean, SD, etc.) then move to the right, within the same data set if possible. Otherwise move down to the next row.
Shift-Enter	Move to the previous Y value.

Editing values

When you place the insertion point in a cell that contains a value, the number in that cell will be selected. When you start typing, you will replace the existing number. To edit an existing number, click once to go to the cell and then click again to place the insertion point inside the cell so you can edit.

Number format

Prism automatically chooses the number of decimal points to display, based on the first value you enter in each column. All numbers you enter later will be displayed in the same format unless you change it. However, when you place the insertion point in a particular cell in the data table,

Prism expands that value to show all digits. When you move to another cell, the value reverts back to the selected numerical format.

You can only change numerical format for an entire column (or several columns). It is not possible to change the numerical format of selected cells.

To change the number of decimal points displayed, select the column or columns you wish to change (click at the top of the column), click the Change button and choose Number format.

Column widths

Column widths are determined automatically. There is no way to manually adjust the width of selected columns.

Sorting data

If you choose to graph data with point-to-point lines connecting the points, the points will be connected in the order they appear on the data table. If the X values are not in order, the connecting lines will jump back and forth. To sort your data by X values, pull down the Edit menu and choose Sort.

Excluding data

If a value is too high or too low to be believable, you can exclude it. Excluded values are shown in blue italics on the data table, but are not included in analyses and are not shown on graphs. From the point of view of analyses and graphs, it is just as if you had deleted the value. But the number remains on the data table to document its value.

Note: If you want to remove entire data sets from a graph or analysis, this is not the best way to do it. You can select which data sets to analyze more directly. See "**Analyzing different data**" on page 60.

To exclude data, select the cell or cells you wish to exclude, pull down the Edit menu and choose exclude (the Exclude command is also on the shortcut menu accessed by the right mouse button). The excluded values appear in blue italics. Repeat the process to include the value again.

Tip: If you want to run some analyses both with and without the excluded values, copy the data table and exclude values from only one of the copies.

Deleting data

After selecting a range of data, press the DEL key to delete the selected range. Deleted data are not placed on the clipboard. Other numbers are not moved on the table to fill the gaps.

Even if you have selected an entire data set, pressing the Delete key will erase all the values, but the data set will still be linked to analyses and graphs. When you enter new data, Prism will update the analyses and graphs.

Note: The DEL key is the same as the Edit Clear command, but is not the same as the Edit Delete command.

To delete a block of data completely, select Delete from the Edit menu. Other data on the table will move to fill the gap. When you delete entire data sets, you also delete those data from graphs. Results based on the deleted data become orphaned (see "Frozen and orphaned results" on page 61).

To delete an entire data table, pull down the Sheet menu and choose Delete.

Limits of the data table

The maximum number of data points depends on how you enter the data. If you enter a single Y value (no replicates, no SD or SEM), then you may enter up to 10,000 values per column. If you enter replicates or error bars, then the maximum number of values is reduced so that the total number of values per data set is 10,000. For example, if you choose quadruplicates, you may only enter 2500 rows.

Using the clipboard

Selecting

Use the clipboard to copy data from one location and paste it somewhere else. Before copying, you must select a region on the data table.

To select	Mouse	Keyboard
A range of data.	Point to one corner of the block. Hold down the left mouse button and drag to the opposite corner.	Move to one corner of the block. Hold down the Shift key and move to the opposite corner (using arrow keys).

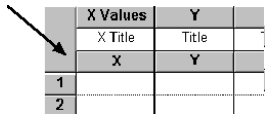
One or more columns.	Click on one of the column headers ("A", "B", etc.). Drag over the desired range of columns.	Hold Ctrl, and press the spacebar.
One or more rows.	Click on one of the row headers ("1", "2", etc.). Drag over the desired range of rows.	Hold Shift, and press the spacebar.
All data on the table.	Click here. 	Ctrl-A

Copy, cut, paste

Access the cut, copy or paste commands on the toolbar or the edit menu or hold the control key and X, C, or V.

Before pasting, position the insertion point and consider changing the column format of the data table to match the new data. Prism simply pastes the values onto the data table (starting at the insertion point) and does not distinguish between X and Y columns or between columns that denote replicates, those that denote error values (SD) and those that denote distinct data sets.

When you paste data from Excel, you can choose to embed the entire spreadsheet within Prism or link Prism to the spreadsheet file. See "Pasting data from Excel" on page 42.

Entering multiple sets of data that don't share X values

Each data table has a single column for X and up to 52 sets Y values. What should you do if you have different X values for each set of Y values? There are two ways to solve this problem.

The best approach is to stagger the data entry. You don't have to start entering data in the first row. This example shows three data sets with different X values.

	X	Y	Y	Y
1	1.0	1.0		
2	2.0	2.0		
3	3.0	3.0		
4	1.1		4.0	
5	2.1		5.0	
6	3.2		6.0	
7	1.2			7.0
8	2.2			8.0
9	3.2			9.0

An alternative approach is to enter each data set on a different table. You may create up to 100 tables in one project. The disadvantage with this method is that you lose some analysis choices. You must enter all the data sets on one table in order for Prism to compare linear regression lines, to compare best-fit values from nonlinear regression, and to compare survival curves. Another minor disadvantage is that Prism will automatically make a different graph for each table. However, you can delete the unneeded graphs, and include data from all the data tables on a single graph.

Tip. If you place your data on several tables, it is easy to analyze and graph them all the same way. See "Analyzing repeated experiments" on page 62.

Embedding data tables in graphs or layouts

If you want to print your data table and graph on one page, you can embed any portion of a data table onto a graph or page layout. Select the range of data, and copy to the clipboard. Then go to the graph or layout and paste. Double-click on the new table to bring up a dialog that lets you change its appearance. For more details, see "Embed a Prism results table" on page 145.

Importing and pasting data

Tip: The only reason to use files, rather than the clipboard, is to move data from computer to another. Even if you need to rearrange or filter the data, you can do so using the Paste Special command.

Overview of importing and pasting

You don't have to type all your data into Prism. You can import or paste data from other programs. Previous versions of Prism could only import or paste data that was arranged according to Prism's data table format. Prism 3 is more flexible and can import a wider variety of data formats.

When pasting data from Excel (and other spreadsheet programs) you can choose to paste link or to paste embed. If you paste link, Prism links the Excel file to the Prism project. If you update the data in Excel, Prism will automatically update its analyses and graphs. If you choose to paste embed, Prism stores a copy of the entire spreadsheet within the Prism project.

When importing from a data file, Prism can link that file to the Prism project. This lets you track the source of the data, helping you stay organized. You can make the link automatic, so Prism will update its analyses and graphs whenever the data file changes.

Prism marks data that are linked to a file (or an embedded spreadsheet) with a border. These are called **data objects**. You cannot edit these values within Prism. Double-click on a data object to bring up a Format dialog that lets you change the source of the data.

Using data from Excel

Microsoft Excel is the most commonly used spreadsheet program. Many Prism users also use Excel. Excel offers flexibility in data manipulations, but Prism is a better program for calculating statistics, fitting curves and creating scientific graphs.

You can bring Excel data into Prism either by copy/paste via the clipboard or by export/import via files. You'll usually find it easier to use the clipboard.

Pasting data from Excel

After you copy selected data to the clipboard from Excel, switch to Prism, move the insertion point to the cell that will become the upper-left corner of the pasted data, and drop the Edit menu. Then choose Paste Data, Paste Embed, Paste Link or Paste Special (these commands are also on the shortcut menu you see when you click the right mouse button).

If you choose **Paste Data**, Prism retains no link back to the Excel spreadsheet. The values will be pasted, and nothing else. The only advantage to using this method is that it is conceptually simpler.

When you **Paste Link** data into Prism, you paste the values as well as a link back to the Excel file. The link has two functions. It lets you trace (and document) the source of the data so you stay organized. It also is a live link. If you edit or replace the data within Excel, Prism will update the analyses and graphs. The Paste Link command is available only if you copied the data from a saved (and thus named) Excel file. You must first save an Excel spreadsheet before you can link its data into Prism.

When you **Paste Embed**, you paste the selected data into the data table and also paste a copy of the entire spreadsheet file into your Prism project. This means you don't need to worry about keeping track of multiple files. You don't need to save the spreadsheet file separately (except as a backup). You can open Excel from within Prism, edit the data, and instantly update the analyses and graphs in Prism. A potential problem with embedding is that you can end up with multiple copies of the same data. To avoid this, use paste link rather than paste embed when you plan to copy and paste several ranges from a spreadsheet.

Tip: When in doubt, choose Paste Link.

If you choose **Paste Special**, you'll see the Format Data Object dialog, where you can choose whether to embed or link, and also choose to filter and rearrange the data (such as transposing). See "The Format Data Object dialog" on page 46.

Note: You can also paste Excel tables onto a graph or layout as a picture. This lets you place a graph and a nicely formatted table on the same page. If you do this, Prism will not be able to analyze or graph the Excel data. Prism can only analyze or graph Excel tables pasted onto a data table, not tables pasted onto a graph or layout.

When you paste link or paste embed from Excel, Prism pastes the data with as much precision as possible. If you paste data (or if the data came from any program other than Excel), Prism pastes the values exactly as they appear on the Excel screen. Format the data within Excel to show plenty of digits after the decimal point before copying to the clipboard.

Importing data from Excel

Rather than use the clipboard, you can also transfer data from Excel to Prism using disk files. One way to do this is to save a selected worksheet as a txt or csv file, then import. To create these files, go to the worksheet (tab) you want to export, then pull down Excel's File menu and choose Save as. Select either the txt or csv file format. Both these formats are also called ASCII formats. The difference is that the csv format separates columns with commas, while the txt format separates columns with tabs. Excel always saves an entire worksheet (tab) into a file. You cannot export a selected range, and cannot include several worksheets in one txt or csv file.

Tip: We suggest using txt files, rather than csv files, since numbers can contain commas.

To import the txt or csv file into Prism, start from a data table and move insertion point to the cell that will become the upper-left corner of the imported data. Select Import from the File menu, set the file type to text, and choose a file. Prism will show you the Import dialog, which is identical to the Format Data Object dialog. See "The Format Data Object dialog" on page 46. You probably won't want to select "Automatically update Prism when the file is changed" if you plan to discard the txt or csv file after transferring the data.

Note the distinction between opening files and importing files. You can't open an Excel file from Prism's Welcome dialog or with the File Open command. When importing, you must first start a new file (or open an existing one), position the insertion point, and then choose the Import command from the File menu.

Prism can also import data directly from an Excel xls file. Position the insertion point on a Prism data table, then choose Import from the File menu, set the File type to Worksheets, and pick a file. There are several limitations to importing Excel files directly.

- If your workbook (spreadsheet file) has several worksheets (tabs), Prism only reads one – the one that was selected when the file was saved. The other worksheets are invisible to Prism.
- To import data from an Excel file, Prism launches Excel invisibly, and asks Excel to send the data to Prism. So Prism can only import an Excel file if Excel is available on the same computer as Prism. Because Excel has to be launched, importing an Excel file can take much longer than importing a text file.
- You'll rarely want to import an entire worksheet. While you can restrict rows and columns to import on Prism's Format Data Object dialog, it is easier to simply copy and paste the appropriate range.

Tip: Transfer data from Excel using copy and paste. Importing Excel files directly is rarely helpful.

Editing linked or embedded Excel data

After linking or embedding Excel data in Prism, you'll see the data in Prism as a data object surrounded by a border. See "Data objects in Prism" on page 52. Double-click anywhere in the data object to bring up the Format Data Object dialog (described in detail below). Then click the button "Open file to edit data" to edit within Excel.

While editing embedded data in Excel, the title of the Excel window will look like this:

Worksheet in April18.pzm: Table1 Range Sheet1!R4C3:R12C4

The name of the Prism file is followed by the name of the Prism data table that includes these data. Then comes the Excel range pasted into Prism table as sheet name (workbooks can have several sheets or tabs), row and column number of the upper left corner, and the row and column numbers of the lower right corner. In this example, the only values of the spreadsheet included in Prism are on Sheet1, starting at row 4 column 3 (C4) and ending at row 12 column 4 (D12).

While a linked or embedded worksheet is open in Excel, the data object within the Prism table appears hatched. When you close the worksheet in Excel, the appearance in Prism will return to normal.

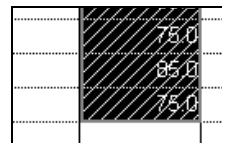

	75.0
	85.0
	75.0

Different versions of Excel

We have tested Prism extensively with Excel 97 and Excel 2000. Prism also works with Excel 95, but with a limitation. When you paste link or paste embed from Excel 95, you will be limited to one printed page of data, about 72 rows. You can extend this limitation somewhat by choosing smaller fonts, smaller page margins, and a smaller row height.

Using data from other spreadsheet or statistics programs

Even if you don't use Excel, we recommend that you read the section on Excel, as the principles will be similar for other programs. See "Using data from Excel" on page 41.

All spreadsheet and statistics programs can copy blocks of data to the clipboard, and you'll be able to paste these values into Prism. With some programs, you may also be able to Paste Link or Paste Embed. If these commands are available with your program, test them well before you rely on their functioning.

All spreadsheet and statistics programs can also export blocks of data as a text file, separating adjacent columns with commas, semicolons or tabs. Text files commonly have the extension txt, dat, csv (comma separated value), or prn (printer). Some programs refer to these files as ASCII files rather than text files.

Note. It is not sufficient that the file have an extension (file type) such as txt or dat. The file has to be a plain text file. If a file is not a text file, renaming it to have a different extension won't help.

To import text files into Prism, start from a data table and move insertion point to the cell that will become the upper-left corner of the imported data. Select Import from the File menu, set the file type to text, and choose a file. Prism will show you the Import dialog, which is identical to the Format Data Object dialog. See "The Format Data Object dialog" on page 46.

Choose "Automatically update Prism when the file is changed" to link Prism to the text file. You won't be able to edit data within Prism (unless you break the link), but will be able to open the text file from within Prism.

The Format Data Object dialog

When you import a file, or use the Paste Special command, you can choose which data to use and how to arrange the values within Prism. The choices on this dialog are arranged on four tabs: Source, View, Filter and Placement.

Source tab

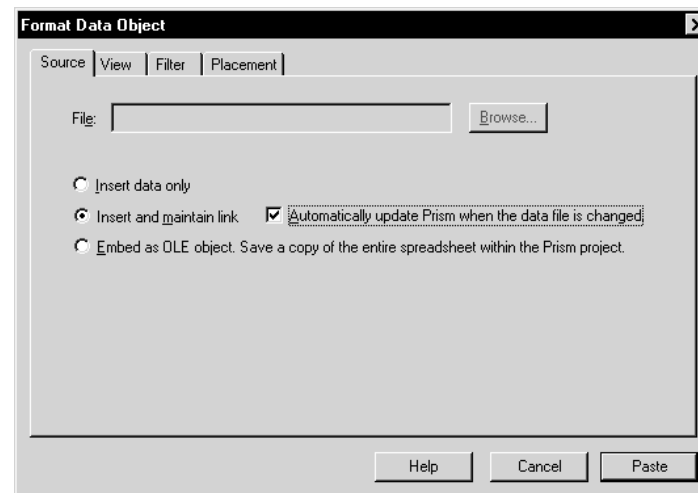

When you paste special or import, this tab lets you choose between importing/pasting just the values, linking to a file, or embedding a data object.

If you link to a file, check "Automatically update Prism when the data file is changed" to keep a live link to the file. Whenever you look at that Prism table, or look at a Graph, Results, or Layout sheet linked to that table, Prism will update the data if the linked file has been edited.

If you return to this dialog to edit a data object, this tab looks a bit different. It is informational (lets you see where the data came from, and whether the data are embedded or linked). You can also change to a different file by pressing Browse.

View tab

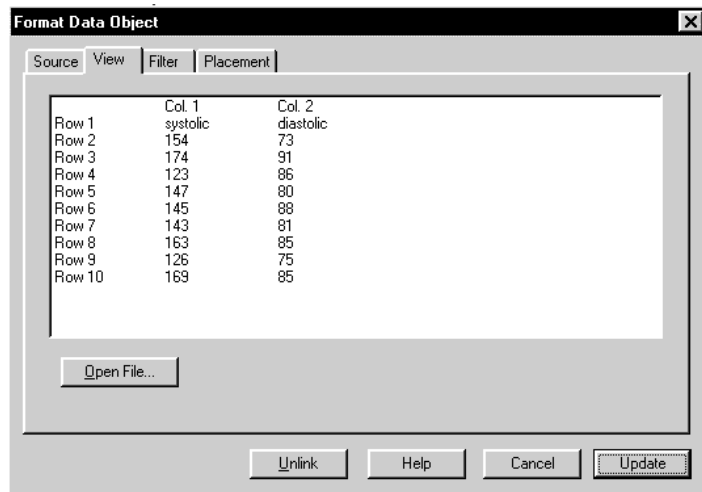

View the contents of the file, divided into columns. Click Open File to open and edit the data file. If it is an Excel file, you'll open Excel. If it is a text file, you'll open a text editor.

Filter tab

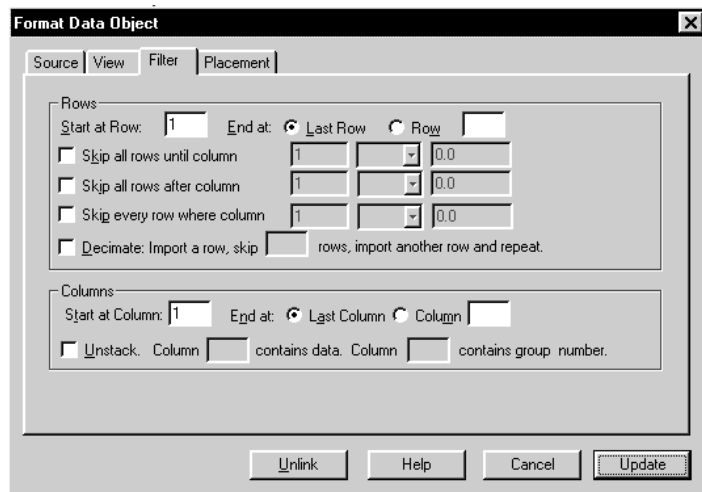

Choices on the filter tab let you choose which portion of the data file to import. Apart from the choice on this tab, you can choose to use the first row of the file for column titles on the next tab.

First select the range of **rows** to import, by specifying a first and last row.

Then select rows you want to **skip**. The filters work by checking whether a designated column meets a criterion you specify. You can apply any combination of three kinds of filters: Skip all rows until a criterion is met; skip all rows after a criterion is met; or skip every row that meets your criterion.

For example you can tell Prism:

- Don't import any values until it finds a row where column 1 is greater than 5.0.
- Stop importing values after it finds a row where column 3 is less than or equal to 0.0.
- Only import rows where column 5 equals 2.

When defining the criterion, use any column in the file. You are not restricted to using columns you choose to import. Compare by checking whether the column is less than or equal to (\leq), less than ($<$), equal to ($=$), greater than ($>$), greater than or equal to (\geq) or not equal (\neq) to the value you enter. It is not possible to define criteria that compare values in two columns, only to compare the value in one column with a value you enter in the dialog.

Note. If you used Paste Special to paste data from the clipboard, the row numbers in the filter tab are relative to the range of data you copied to the clipboard. If you copied range C13:F45 from Excel to the clipboard, then row 1 in Prism's Filter tab refers to the first row of the copied range, which is row 13 in Excel.

If your data file is huge, **decimate** the data as you import. "Decimate" literally means to keep one of every ten rows of data, but you can tell Prism to skip any number of rows between the rows it imports. It imports a row, skips the number of rows you specify, then reads another row. This feature is necessary when your data file contains more than 10,000 rows, the maximum that Prism can import, and is useful with any large file as a way to make Prism files smaller and accelerate analyses and graphing.

Choose a range of **columns** you wish to copy, by specifying a first and last column.

Some statistics programs save data in an indexed format (sometimes called a stacked format). Each row is for a case, and each column is for a variable. Different groups or experimental conditions are not defined by different columns (as Prism is organized), but rather by a grouping variable. Prism can **unstack** indexed data. Specify which column contains all the data and which column contains the group identifier. The group identifiers must be

integers (not text), but do not have to start at 1 and do not have to be sequential.

For example, in this sample indexed data file, you may want to import only the data in column 2 and use the values in column 3 to define the two groups.

Row #	Col. 1	Col. 2	Col. 3
1	12	123	5
2	14	142	6
3	13	152	5
4	12	116	6
5	11	125	6
6	15	134	5

In the Filter tab of the Format Data Object dialog, check the box to unstack data only from column 2 using column 3 to identify the groups. Prism will automatically rearrange the data, so they look this like:

Row #	First Col.	Second Col.
1	123	142
2	152	116
3	134	125

The column that identifies the groups must contain integers. The lowest integer defines the group whose values will be placed in the column containing the insertion point in Prism. If there are gaps in group numbers, Prism will leave blank columns.

Note. If you use Paste Special to paste data from the clipboard, the column numbers in the filter tab are relative to the range of data you copied to the clipboard. If you copied columns C13-F45 from Excel to the clipboard, then column 1 in Prism's Filter tab refers to the data in Column C in Excel, the first column of the copied range.

Placement tab

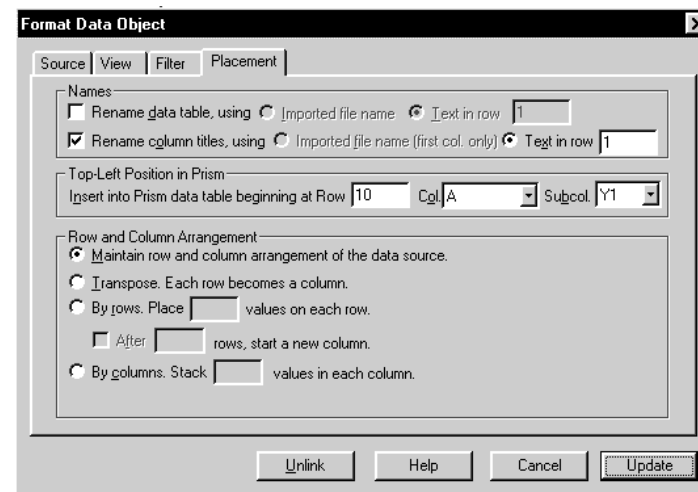

Choose whether you want to **rename** the Prism data table and/or the Prism column titles with the name of the imported file or with text imported from a specified row in that file. Count rows from the top of the file – you can specify a row that is not included in the range of rows selected in the Filter tab.

Specify the **top-left corner** of the data object in Prism. Normally, this will be the position of the insertion point when you choose the Import or Paste Special command, but you can change it.

Prism can rearrange the data as it imports.

If you choose **Transpose**, the first row in the source will become the first column in Prism, the second row in the source becomes the second column in Prism, and so on.

Choose **By rows** or **By columns** if the data source has one column (or row) and you want to organize the data according to your experimental design.

Example: Your data source has thirty values in a single column, and you wish to import into a Prism data table formatted for entry of triplicate Y values. The first three values in the source data are the first three replicates. The next three values in the source are the next set of replicates, so belong in row 2 of data set A. After filling five rows, you want to start inserting data into data set B. Choose to import by rows, placing three values on each row and starting a new column after five rows.

Row and Column Arrangement

Maintain row and column arrangement of the data source.

Transpose. Each row becomes a column.

By rows. Place values on each row.

After rows, start a new column.

By columns. Stack values in each column.

If the data source had the values from 1 to 30 in order, Prism will organize the data like this.

Y1	Y2	Y3	Y1	Y2	Y3
1	2	3	16	17	18
4	5	6	19	20	21
7	8	9	22	23	24
10	11	12	25	26	27
13	14	15	28	29	30

What if the data were organized differently, so the first five values are the first replicate of the first group, the next five values are the second replicate, etc. Choose to arrange the data by columns, stacking five values in each column.

Row and Column Arrangement

Maintain row and column arrangement of the data source.

Transpose. Each row becomes a column.

By rows. Place values on each row.

After rows, start a new column.

By columns. Stack values in each column.

Prism will organize the data like this:

Y1	Y2	Y3	Y1	Y2	Y3
1	6	11	16	21	26
2	7	12	17	22	27
3	8	13	18	23	28
4	9	14	19	24	29
5	10	15	20	25	30

If the source has more than one row, Prism reads the values row-by-row from your source file, but ignores all line breaks. It treats the data as though it came from one column or one row.

When placing values side-by-side, Prism does not pay attention to the difference between subcolumns and data sets. It just puts values in the next cell to the right, and doesn't care whether that cell is another replicate, a SD, or the beginning of a new data set. In the example above, Prism placed three values side-by-side because you entered 3 into the dialog. The data table was separately formatted for triplicate values.

Data objects in Prism

Blocks of Prism data linked to a text file or linked to an external or embedded spreadsheet appear with a border around them. These are called **data objects**. You cannot edit these values within Prism. When you click on any cell within a block, you select the entire data object. The figure below shows a data object that occupies the second through six row of the second column.

4.0	34.0	2.0
5.0	43.0	3.0
6.0	54.0	4.0
5.0	43.0	45.0
4.0	23.0	3.0
3.0	21.0	

To	Do this
Open the Format Data Object dialog.	Double click anywhere within the block.
Edit the data.	Double-click to bring up the Format Data Object dialog. Then click "Open file to edit data". After editing and saving the spreadsheet, return to Prism and press Update to close the dialog.
Unlink a data object.	Double click anywhere within the object to bring up the Format Data Object dialog. Click Unlink. The values will remain on Prism's data table, but will no longer be linked to an external file or to an embedded spreadsheet.
Move a data object to a different location on the same table.	Click anywhere in the data object to select it. Select the Cut command from the Edit menu. Move the insertion point to the cell that will become the new upper-left corner of the data object. Then select Paste from the Edit menu.
Move a data object to a different data table.	Click once on the data object to select it. Pull down the Edit menu, and select Copy. Go to the other table, and click to position the insertion point. Pull down Edit and select Paste.
Update values in Prism after editing a linked file.	Double-click on the data object in Prism to bring up the Format Data Object dialog. Press Update. This is only necessary if you didn't check automatically update on the Source tab.

Update linked data in Prism every time the Prism file is opened.	Double-click on the data object to bring up the Format Data Object dialog. Check the option “update every time file is opened”.
Change the region of a spreadsheet file linked to Prism.	<p>If you accidentally linked to the wrong part of a linked spreadsheet, the simplest approach is to unlink the data object, then start over.</p> <p>An alternative approach is to change the region linked within Prism. Click on the linked data object, then pull down the Edit menu and choose Links. You’ll see a list of each linked data range on the current Prism table, with the region you selected already highlighted. Press Change Source, to bring up a second dialog. At the bottom of that dialog, you’ll see the current linked range in the field labeled Item Name. With Excel, this range is formatted in an unfamiliar way. R1C3:R100C4 goes from the first row of column 3 to the 100th row of column 4. QuattroPro formats that range more conventionally as C1:D100. Edit that range using the same format to include different rows and columns.</p>
Change the region of a spreadsheet embedded within Prism.	If you accidentally embedded the wrong part of a spreadsheet, you’ll need to copy and paste again. You can’t simply delete the data object and start again, because the object contains the embedded Excel table. If you don’t have the original spreadsheet file, you need to save it from Prism. To do this, open the embedded spreadsheet from Prism, then use Excel’s File..Save Copy As command to save the spreadsheet as a file. Then you can delete the data object, and start over.
Select a single cell within a Data Object to copy to the clipboard.	It is difficult to select a single cell within a data object. If you click on a cell in a data object, you’ll select the entire object. To select one cell within an object, click on a cell near the object, but outside of it. Then use the arrow keys to move the selection inside the object to the desired cell.

If a linked file has moved

If the linked text or Excel file no longer exists, Prism tries to find it. It knows the relationship between the original location of the file and the location of the Prism file then. If the Prism file has moved, it looks for the linked file at the same relative position. If you keep the linked files in the same folder

with the Prism file, Prism will always be able to find it – even if you move the files to a different computer. If it can’t find the file, it notifies you and you can locate the file using a file open dialog. Or you can choose to unlink the data.

Note: Prism stores the imported values in its file, not just the link. If the linked file is deleted or renamed, Prism will not be able to update the data table. However, the imported values remain in the Prism file. You don’t lose any data if the link is broken.

Analyzing data

Data analysis overview

This chapter explains Prism's approach to data analysis. The companion volume, *Analyzing Data with GraphPad Prism*, explains each analysis in detail.

Prism uses the term “analyze” more generally than many programs. The term includes data manipulation (i.e. mathematical transforms) as well as statistical analyses and regression.

All results are located in the Results section of your project. To go there, click the yellow Results folder tab in the second row of the tool bar. The results of data manipulations, such as transformations, look like data tables except that the grid lines are red. You cannot edit the values, but can graph and analyze results tables, just as you analyze and graph data tables.

Some analyses produce several sections of results, which Prism organizes in *output views*. For example, lin tabulates results, another that contains the XY coordinates of the regression als, and another with standard curve calculations. Drop down the list box in the bottom row of the toolbar to select a view.

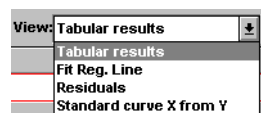

Prism maintains the link between data, analyses and graphs. If you change or replace any data, or change the analysis parameters (choices), Prism updates the analyses automatically. You don't have to invoke any command to update the results and graphs.

If you analyze a series of experiments the same way, you don't have to repeat all the analysis steps, as Prism provides several ways to automate repeated analyses.

To analyze a data or results table, click the Analyze button on the third row of the toolbar . The analyze button isn't just for statistics and regression, but also for data manipulations such as transforming and normalizing.

Analyzing from a data table

When analyzing a data table, Prism offers three approaches to analyzing. You may choose a built-in analysis, apply a stored analysis method, or analyze and graph this data table exactly as you have already analyzed and graphed another table. The latter two choices make it easy to perform the same analyses (and make the same graphs) from a series of experiments. See "Analyzing repeated experiments" on page 62

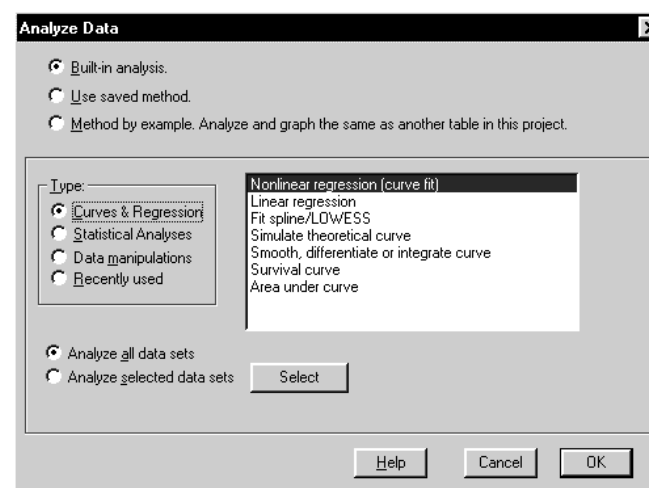

	Statistical Analyses	Data Manipulations
Nonlinear regression (curve fit)	Frequency distribution (histogram)	Transforms
Linear regression	Row means/totals	Normalize
Fit spline/LOWESS	Column statistics	Remove baseline
Simulate theoretical curve	T tests (and nonparametric tests)	Transpose X and Y
Smooth, differentiate, or integrate curve	One-way ANOVA (and nonparametric)	
Survival curve	Two-way ANOVA	
Area under curve	Survival curve	
	Contingency tables	
	Correlation	

When choosing a built-in analysis, first choose a category on the left then choose an analysis on the right. The choices are listed above. A fourth

recently. The analysis you want will often be on this list.

Chaining results

you can analyze these tables further. For example, you might want to first remove a baseline, then transform the results of that analysis, and then

how many analyses can be chained together in this way. When you edit or update the data table, Prism will update the entire analysis chain

To analyze a results sheet, go to a results table and click Analyze. If you are on a results sheet that can be analyzed further, Prism will present the New

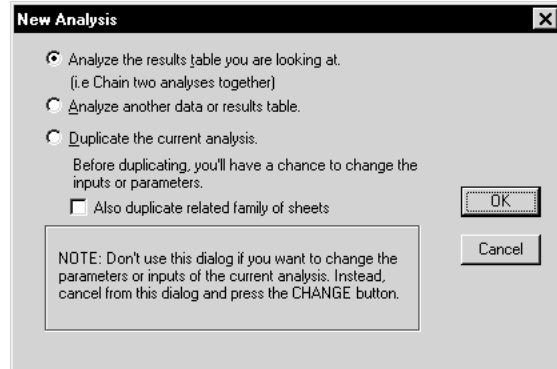

order to chain two (or more) analyses together. Choose an analysis on the next dialog.

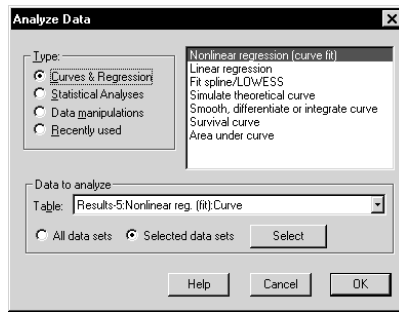

Choose an analysis on top of the dialog. If your results sheet has several views that can be analyzed further, pick one at the bottom of the dialog.

Note: You can not use a saved method to analyze results tables.

Analyzing from a graph

You can perform linear and nonlinear regression (and a few other analyses with curves) from either a data or results table or directly on the graph. These analyses produce both a table of results and superimpose a curve (or line) on the graph. If you want to see the results first, start from a data table. If want to see the graph first, go to the graph of the data you want to fit, and click the Analyze button.

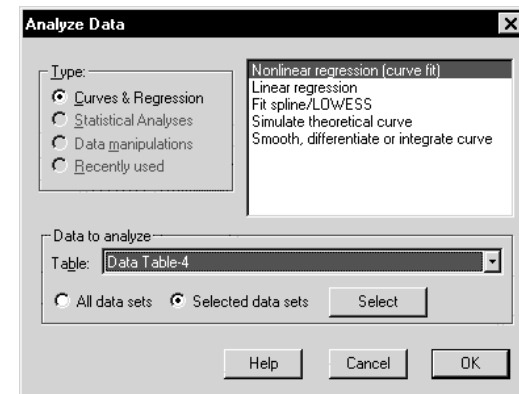

Pick an analysis (from the list of curves and regression analyses on the dialog). If the graph contains data from more than one table, choose a table at the bottom of the dialog, and choose selected data sets if necessary. Prism will fit the curve and superimpose it on your graph. Click on the Results tab to see numerical results.

Choosing data to analyze

Prism analyzes one data table at a time, and normally analyzes all data sets on that table. You cannot analyze more than one data table at a time, but can choose to analyze only selected data sets from that table. To do this, choose "Analyze selected data sets" on the bottom of Analyze Data dialog. Select the data sets to analyze on a second dialog.

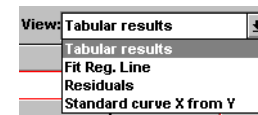
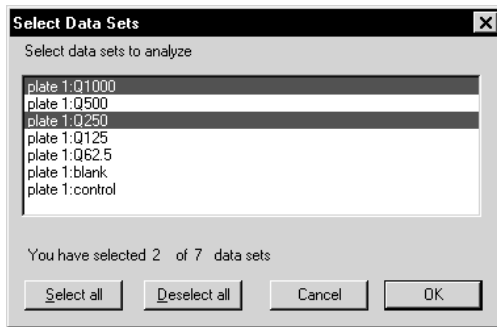

Tip: After dropping the list box, press the UP or DOWN arrow keys to browse through all the output views. As you change the selection in the list box, you also change the view displayed on screen.

Analysis parameters dialogs

After you choose an analysis, Prism will bring up the corresponding Parameters dialog companion book, *Analyzing Data with GraphPad Prism*. Each parameters explaining the principles of the analysis.

Note: Prism can't help you beware of the first rule of computers: Garbage in, garbage out. If you enter incorrect data or pick an inappropriate analysis, the results won't be meaningful.

Viewing and graphing results

The results of all analyses are stored in the Results section of your project. Click on the yellow Results folder tab to go there. The results are an

Some results, for example the results of a t test, are an end point. The results of some analyses, for example transforms, are data tables, and you can graph these tables or analyze them further. For example, you might

and then perform nonlinear regression on the transformed results. There is no limit to how many analyses can be chained together in this way. When you edit or update the data table, Prism will automatically update all the

Some analyses produce several sections of results, which Prism organizes in . For example, linear regression can produce one view that tains the XY coordinates of the regression

line, another with residu

Drop down the list box in the bottom row of the toolbar to select a view.

Changing an analysis

After reviewing the results of an analysis, you may want to change your choices. If you only want to keep the revised results, don't repeat the entire analysis. Fix the problem instead. You can change your analysis choices or select different data to analyze, without starting over. If you want to keep both the original and revised results, duplicate the results page by pulling down the Tools menu and choosing Duplicate sheet. Then change one of the copies.

Changing analysis parameters

Prism uses the term *parameters* to refer to all the choices you make for an analysis. Each analysis has a parameters dialog, which you see when you perform the analysis. To change the parameters of an analysis, press the Change Parameters button , or drop the Change menu and choose Analysis parameters. Select new choices and Prism will recompute the results.

Analyzing different data

To change which data table and data sets to analyze, press Change and select Data Analyzed. Prism displays a modified Change Analysis dialog. The top portion of the dialog is dim, because you can not change one analysis to another. Choose a different table, and press Select to choose which data sets on that table to analyze. You can only choose one table for each analysis. Prism does not provide analyses that combine tables.

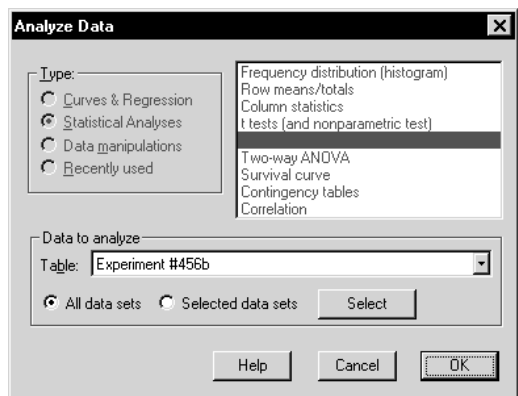

What to do if you pick the wrong kind of analysis

You can't change the type of analysis. If you picked the wrong analysis (say linear regression instead of nonlinear regression, or t test instead of one-way ANOVA), delete the invalid results so you don't clutter your project with obsolete sheets. To delete a sheet, pull down the Tools menu and choose Delete sheet. Or right click on the sheet name in the explorer panel, and choose Delete sheet from the shortcut menu. Then go to the data table, press Analyze and choose the correct analysis.

Tip: Prism updates results automatically when you edit data or change the parameters. To force a recalculation, bring up the Parameters dialog and click OK without making any changes.

Frozen results

Data are linked to results. If you change the data, Prism automatically recalculates the analyses and updates the results.

freeze result sheets. For example, you might want to freeze the results

analysis, and have both copies of the results in the project. To freeze a results sheet, select Freeze sheet from the Tools menu. To unfreeze the

recalculates the analysis.



Orphaned results

Prism automatically links results pages to the data. If you delete all the inputs to an analysis, the results will not be deleted, but instead will be orphaned. You can view and graph orphaned results, but you cannot change the parameters. When you view orphaned results, the word "orphaned" appears in front of the sheet name.

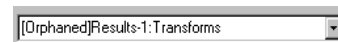

Results are only orphaned if you completely delete the input data table using the Delete Sheet command on the Tools menu, or if you delete all the input data sets by selecting them and choosing Delete from the Edit menu. Results can be orphaned accidentally or on purpose (for example, if you only graph the results of a transformation, you may want to delete the original data table to save disk space).

Note the distinction between deleting data sets, and deleting just the values. If you erase all values from a data set using the DEL key, Prism still maintains the links between the data and the results. Since there are no data, the results will become blank. When you later add data, Prism will update the results automatically. This is the concept behind templates.

Analyzing repeated experiments

Science is repetitive by its very nature. Prism provides several approaches to analyzing and graphing repetitive data. You'll use a different approach depending on whether you simply want to repeat analysis and graphing steps within the same project, repeat those analyses and graphs in different projects, or automate analysis of a large number of data files at once.

Repetition within a project

You can easily instruct Prism to analyze and graph data from a repeat experiment exactly as you analyzed and graphed data from the first experiment. From the data table of the second experiment, press Analyze, then choose **Method by Example** and select the data set to use as an example (which must be in the same project).

An alternative approach is to start from the data table of a representative experiment, and duplicate the data along with all of its linked graphs and results. To do this, go to the data table and click the New Table button. Choose to duplicate the current table and its analyses and graphs. Then go to the new table, and replace the data. Because the new data table is linked to new results and analyses, simply go to these new sheets to see the analyses and graphs of the second experiment.

There are advantages to each approach. If you apply a method by example, you don't have to format all the data tables the same way. For example, you could format the first experiment with triplicate values, but the second experiment with quadruplicates. One advantage of duplicating is that you don't have to choose column formats for the second experiment – you simply get a copy of the first data table. Another advantage is that the duplicated table will have column titles (and X values) that you can keep for the second experiment.

Repetition in ongoing experiments, involving several projects

If you frequently analyze and graph data using the same steps, Prism offers two approaches: **methods** and **templates**. Methods and templates both let you analyze and graph a new data table using steps stored in a file. The difference is in how you use them. You apply a method to an existing data table, but insert a template (which includes an empty data table) into an existing project.

To save a **method file**, go to a data table of a representative experiment (already linked to analyses and graphs), pull down the file menu and choose Save Method. See "Saving methods" on page 65. To apply the method, go to data table (which can be in a different file) and click Analyze. Choose to apply a method, and then choose a category and method. Prism will analyze and graph the data using the steps stored in the method file.

To create a **template file**, make a project containing nothing but data for a representative experiment, and all necessary analyses and graphs. Then select Save Template from the File menu. See "Saving templates" on page 64. You can choose a template to begin a new project (from the Welcome dialog), and can insert a template into an existing project (from the New table dialog). Enter the new data onto the data table from the template, and then go to other new sheets to see the new graphs and results.

There are advantages to each approach. If you apply a method, you don't have to format all the data tables the same way. For example, you could define the method using data formatted with triplicate values, but apply it to a table formatted with quadruplicates. The advantage of inserting a template is that you don't have to choose column formats, and don't have to reenter column titles and X values. Another advantage of templates is that they can contain more than one data table. You can create a template with two (or more) tables to analyze and graph an experiment with several parts.

Tip: Templates and methods files don't have to perform any analyses. You can create templates or methods that do nothing but make graphs.

Analyzing a large series of experiments

Methods and templates automate analyses and graphing. If you want to analyze a large series of experiments at once, you will also want to automate data importing. To do this, run a Prism script. Prism scripts tend to be very short, and easy to write since you only need to write script commands to import data, and export results and graphs. The analysis and graphing steps are performed automatically by your Prism project, so don't require scripting commands. See "Prism scripts" on page 179.

Saving templates and methods

Saving templates

Every time you start a new project, or create a new data table, Prism offers the choice to use a template. Usually a template consists of one data table with linked analyses and graphs.

To create a template:

1. Create a new file with data from a representative experiment, and all necessary analyses and graphs. If the representative experiment is part of a large project, use the Save Family command (on the File menu) to save just one table and all of its analyses and graphs.
2. Erase the portions of the data that will change with each experiment (for example, erase the Y values but leave the X values and the column titles).
3. Switch to the sheet that you want to see when you open the template, usually a data table. Also position the insertion point to the spot where you will first want to enter data.
4. Pull down the File menu and choose Save template.

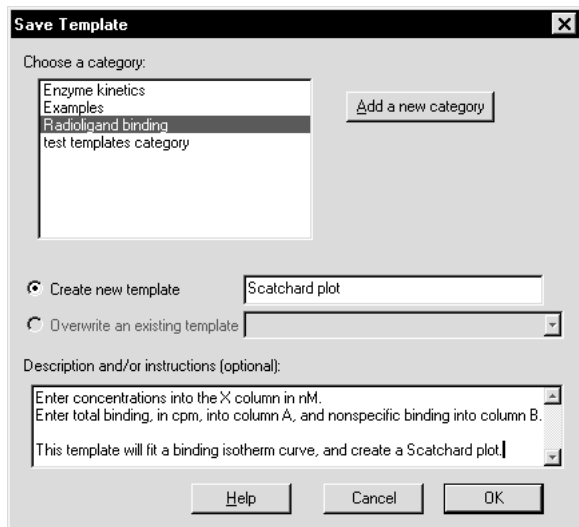

5. Choose a category, or create a new one. Then enter a new name for the template file or choose to overwrite an existing template. Finally (optionally), enter a description.

Tip. Templates don't have to contain only one data table. If your experiment has several parts, create a template with two or more data tables.

When you start Prism, or press the New Table button, Prism makes it easy to insert your template. Enter the new data and view the new graphs and results. If the template was saved with a description and/or instructions, these will appear in a dialog superimposed over the data table.

For more details on customizing templates, see "Creating custom templates" on page 173.

Note: Previous versions of Prism saved templates from the File Save As command. The new Save Template command makes templates more accessible.

Saving methods

If you frequently analyze and graph data using the same steps, you can simplify your work by saving a method.

To save a method, analyze and graph representative data. Go to the data table, and select Save Method from the File menu. The dialog is almost identical to the dialog used to save templates, shown above. Choose a

or choose to overwrite an existing template. Finally (optionally), enter a description.

data table.

To use a method, go to any data table in any project and press Analyze. At

category and method. The new data will be analyzed and graphed according to your method. The column format of your data table does not

the method.

Analysis options

To bring up the Analysis Options dialog, pull down the Tools menu and choose Analysis options.

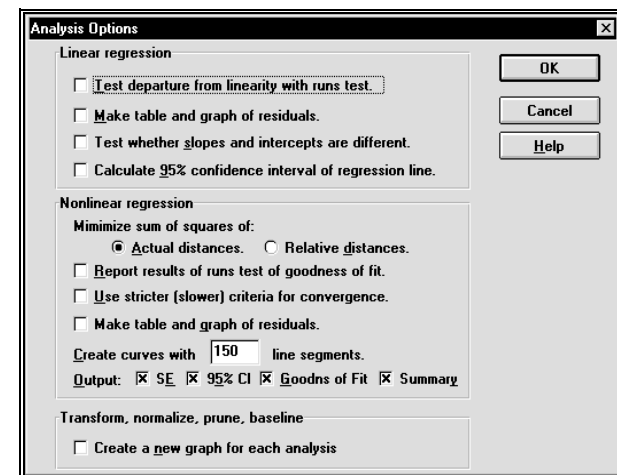

The choices for linear and nonlinear regression become the default choices when you perform regression in the future. You can always override the defaults for each individual analysis. For a detailed explanation of these *Analyzing Data with GraphPad Prism*.

analyses already performed.

Select "Create a new graph for each analysis" to create an auto every time you transform, normalize, prune, or subtract baselines. You can override this option on each individual analysis.

Graph types

Automatic graphs

Each time you create a new data table, Prism automatically creates a graph of all data sets on that table. Prism also automatically creates a graph of the results of data manipulation analyses, such as transforms.

Prism can make three kinds of graphs: XY graphs, columns graphs and bar graphs. It automatically chooses one of these graph types based on the format of the X column of the data or results table. As shown in the examples below, Prism makes an XY plot if X is numerical, a column scatter graph if there is no X column (or it is blank), and a bar graph if X is text.

X column: Numbers
XY Graph

	X Values	A		B	
	Hours	Control	Treated	Control	Treated
	X	Y	Y	Y	Y
1	1.0	3.0	5.0	3.0	5.0
2	2.0	6.0	9.0	6.0	9.0
3	3.0	8.0	6.0	8.0	6.0

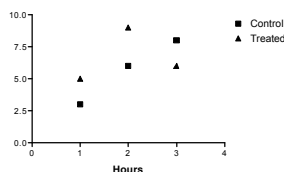

X column: None
Column scatter graph

	A		B	
	Control	Treated	Control	Treated
	Y	Y	Y	Y
1	3.0	5.0	3.0	5.0
2	6.0	9.0	6.0	9.0
3	8.0	6.0	8.0	6.0

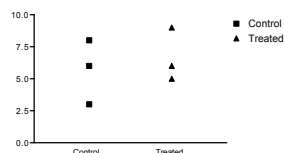

X column: Text
Bar graph

	X Labels	A		B	
	Hours	Control	Treated	Control	Treated
	X	Y	Y	Y	Y
1	Before	3.0	5.0	3.0	5.0
2	During	6.0	9.0	6.0	9.0
3	After	8.0	6.0	8.0	6.0

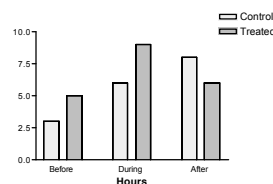

XY graphs

XY graphs are the most common type of scientific graph. X usually represents time, concentration, temperature, voltage or some other variable you control, and Y represents some variable you measure. You can customize an XY graph to show symbols, histogram bars, point-to-point lines, or superimposed curve fits.

Here are eight examples of XY graphs. All were created by customizing the automatic XY graph that Prism created.

Semilog graph

The following graph shows XY data points and a superimposed nonlinear regression curve fit. This graph also shows other customizable features. See "Discontinuous axes" on page 98, "Logarithmic axes" on page 94, and "Custom ticks" on page 91 (to place the label "0" on the X-axis).

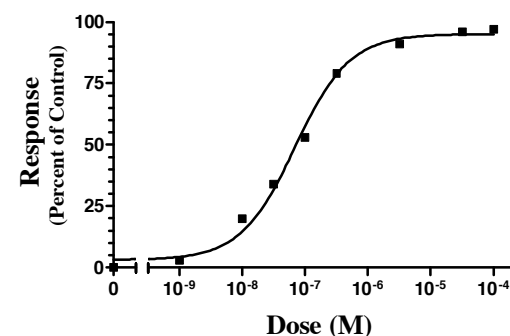

Histogram

Histograms are often used to display frequency distributions. Prism can create a frequency distribution from a column of data. For details, see *Analyzing Data with GraphPad Prism*. A histogram is actually a type of XY graph. To turn an XY graph into a histogram, select one of the bottom four choices for shape on the Format Symbols and Lines dialog.

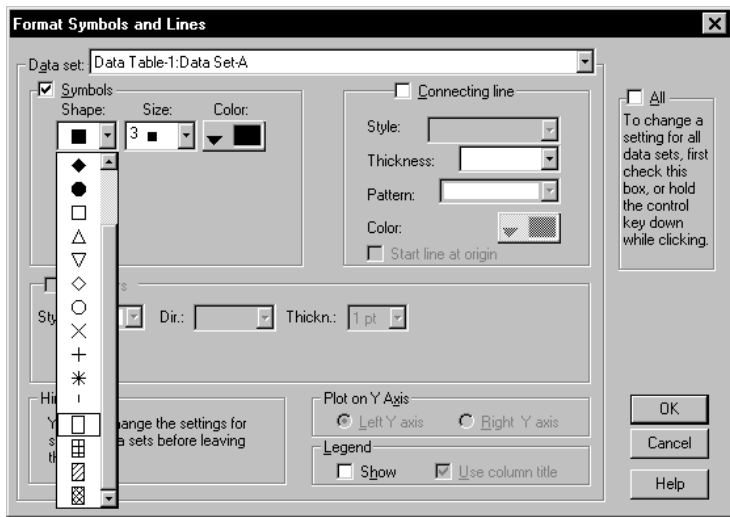

The position of each bar is determined by the value in the X column (if you didn't enter numbers into the X column, you can't make a histogram). If the X values are not equally spaced, the histogram bars won't be equally spaced either.

	X Values	A
	Weight	Frequency
	X	Y
1	1.0	1.0
2	2.0	3.0
3	3.0	5.0
4	4.0	9.0
5	5.0	13.0
6	6.0	11.0
7	7.0	8.0
8	8.0	6.0
9	9.0	4.0
10	10.0	2.0

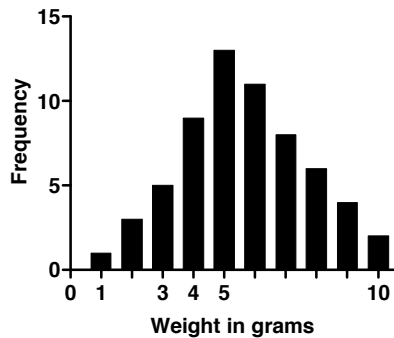

Since the histogram bar is really a kind of symbol, you can graph both histogram bars and conventional symbols (such as circles or squares) on one graph. In the graph below, the squares and connecting line come are a plot of data set A. The histogram bar is a plot of data set B, which only contains one data point (X=12, Y=8). The label under the histogram bar ("CON") is a custom tick (see "Custom ticks" on page 91).

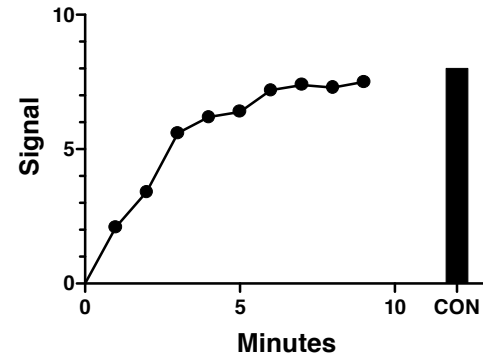

Four quadrant graph

Prism automatically creates a four quadrant graph when the X and Y data extend from negative to positive numbers. To make the axes cross elsewhere, see "Origin" on page 89. The curve was created by cubic spline (see *Analyzing Data with GraphPad Prism*). To avoid having numbering on

"Numbering and labeling

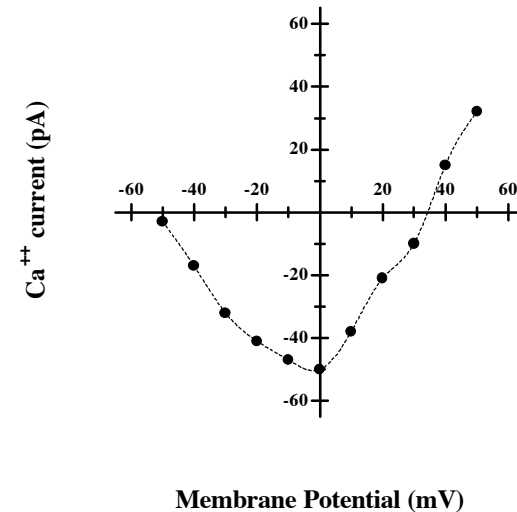

Quality control graph

The following graph shows extensive use of custom ticks and gridlines to override the automatic numbering on both Y-axes. See "Custom ticks" on

page 91. In this example, the right Y-axis was added only to label the graph. It is also possible to choose different scales for the two Y-axes, and assign different data sets to different axes. See "Graphs with two Y-axes" on page 102. Before creating the graph, the mean and standard deviation were computed using Prism's column statistics analysis. The labels on the left Y-axis were calculated by hand. .

QC Results - Trial #6

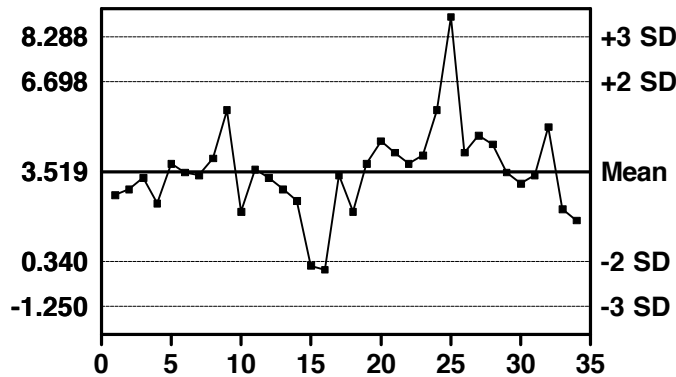

Before and after plot

The data for this graph were entered with before, during, and after values in three rows with X = 1, X = 2, and X = 3. The pulse rates for each patient were entered in separate Y columns (data sets). The X numbering was replaced with labels (see "Custom ticks" on page 91). The target zone rectangle was created with drawing tools (see "Drawing lines, arrows and shapes" on page 141), filled with solid gray, and sent to the back of the graph (see "Selecting and moving objects" on page 148).

Effects of exercise on heart rate

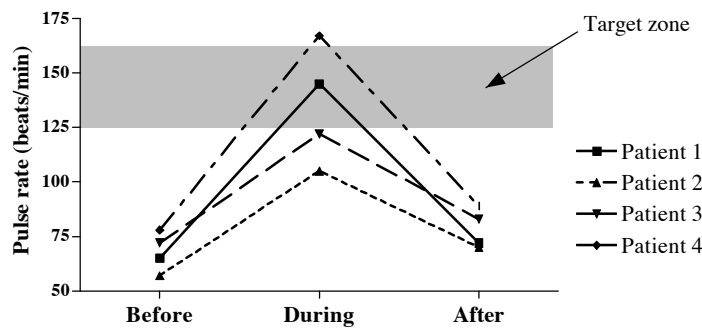

Survival curve

Prism can create, graph and compare survival curves. See *Analyzing Data with Prism* for details. If you choose the survival curve Prism assistant, you'll automatically get the analysis and the graph of the results shown below. Note that the graph is made from the survival curve results (percent survival as a function of time), not from the raw data (survival time for each individual). The survival data are graphed with the blip symbol, connected by a staircase line, with no error bars.

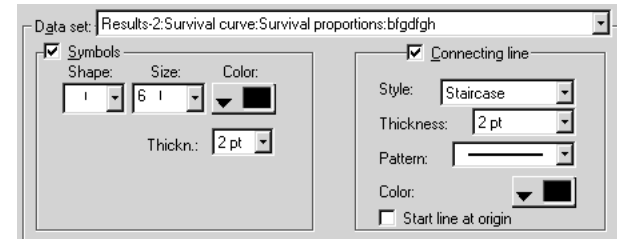

Data

	X Values		A	
	Duration	Code	X	Y
1	12.0	1.0		
2	24.0	1.0		
3	34.0	1.0		
4	47.0	1.0		
5	56.0	0.0		
6	63.0	1.0		
7	68.0	1.0		
8	75.0	0.0		
9	79.0	0.0		
10	82.0	1.0		
11	87.0	1.0		
12	90.0	0.0		
13	90.0	0.0		
14	90.0	0.0		

Results sheet

	X Values		A		
	Duration	Code	X	Y	SEM
1	0.000	100.000			
2	12.000	92.857	6.883		
3	24.000	85.714	9.352		
4	34.000	78.571	10.966		
5	47.000	71.429	12.074		
6	56.000	71.429			
7	63.000	63.492	13.083		
8	68.000	55.556	13.644		
9	75.000	55.556			
10	79.000	55.556			
11	82.000	44.444	14.762		
12	87.000	33.333	14.669		
13	90.000	33.333			

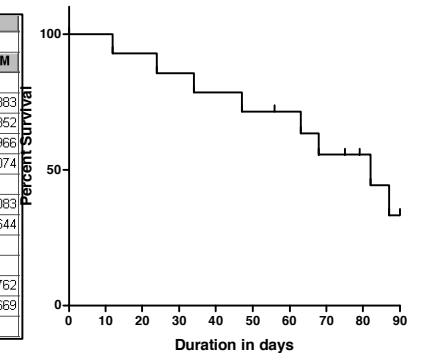

Mass spectrum

The data were entered with m/e values as X, and relative abundance as Y. The symbols were changed to spikes by choosing histogram bars of size zero. The peak labels were added manually (see "Adding text to a graph or layout" on page 139). The chemical structure was created with another program and embedded into Prism (see "Including pictures and objects" on page 142). To make the X-axis numbering small, click once on the X-axis to select it, then press the button on the tool bar.

Mass Spectrum of Acetophenone

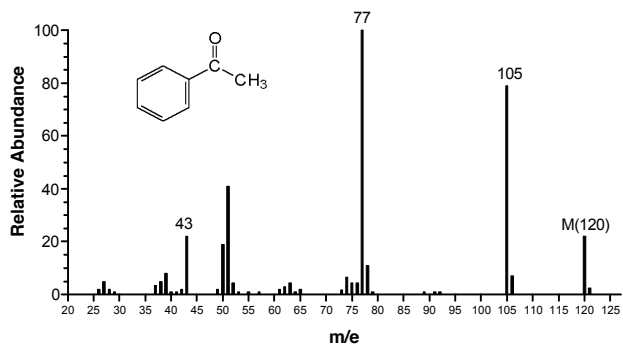

Column graphs

Column graphs compare a variable measured in several groups, for example, drug levels in two groups of patients. For each data set (column), Prism can show mean and error bar (column bar graph), range and quartiles (box and whiskers plot), or individual points (column scatter graph).

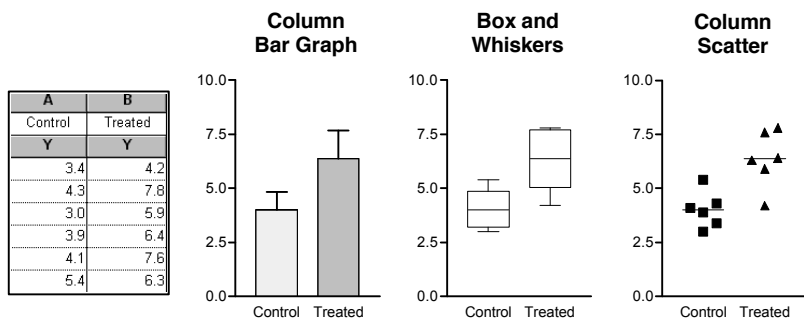

A **column bar graph** plots the mean of each column, optionally with an error bar.

A **box and whiskers plot** shows range and quartiles. The box extends from the 25th percentile to the 75th percentile, with a line at the median (the 50th percentile). In Prism, the whiskers extend above and below the box to show the highest and lowest values (some programs define whiskers differently). You can change the line thickness and color.

A **column scatter graph** (dot plot) shows each value in a group, with a line at the mean or median. The horizontal position of each symbol has no

meaning; symbols are nudged to the right or left of the column center to avoid overlap. Choose the shape, size and color of the symbols.

Note: To learn more about different ways to display and quantify scatter, see "Error bars" on page 117.

Prism automatically creates a column scatter graph when your data table has no X column, or if the X column is empty. To change it into a box & whiskers or column bar graph, press the Change button and choose Graph type.

You can combine the three kinds of column plots on one graph. Change the settings for each data set in the Format Columns dialog. See "Format Columns dialog" on page 113. This example also shows 45 degree labeling.

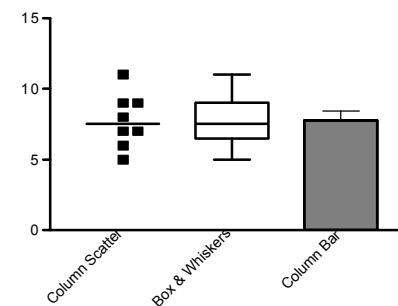

You'll usually create column graphs from data tables formatted with a single column of values for each Y column. If you entered replicate values for each data set, Prism computes the mean value for each row for each data set, and plots that. If you entered SD or SEM values on each row, Prism ignores these values and plots only the means.

Bar graphs with two grouping variables

Bar graphs are generally used to plot data categorized by two grouping variables. For example, you might measure serum levels of a drug in control and treated mice, before, during and after an intervention. The example below shows the data table and a customized bar graph. The data table has three rows and two columns of data, so the graph has six bars. Each bar represents the mean of triplicate Ys, with SD error bar. The data are entered in exactly the right format for analysis by two-way ANOVA.

X Labels		A			B		
X Labels		Control			Treated		
X	Y1	Y2	Y3	Y1	Y2	Y3	
1 Before	35.0	37.0	32.0	46.0	38.0	41.0	
2 During	65.0	59.0	68.0	76.0	75.0	78.0	
3 After	39.0	39.0	42.0	65.0	57.0	64.0	

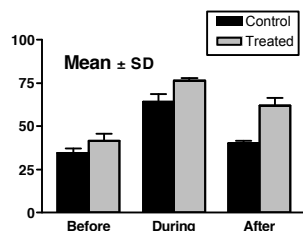

Note how the error bars are calculated. The error bars in ordinary bar charts come from replicate values entered side-by-side as shown above.

The bars representing each data set (column) have a distinct appearance and they may be separate, stacked, or interleaved (shown).

X Values		A	B	C
X Labels		AA	BB	CC
X	Y	Y	Y	Y
1 ONE	1.0	4.0	7.0	
2 TWO	2.0	5.0	8.0	
3 THREE	3.0	6.0	9.0	

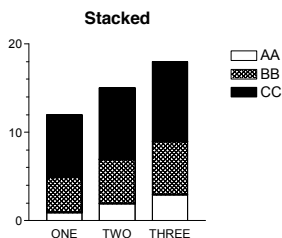
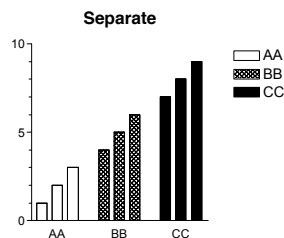
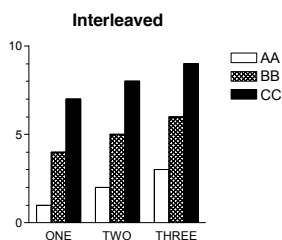

All the bars that come from data in one column look the same, with the same color and fill pattern (identified with a legend). Bars from data in other columns can look different.

If a bar graph is hard to understand, try **transposing** the data table. To do this, click Analyze, choose built-in analyses, then choose Transpose from the list of data manipulations and check the option to create a new graph of the results. After transposing, all values that were on the same row have identical color and fill patterns, and all values that were in the same column now have different appearances.

This example shows an interleaved bar graph before and after transposing.

Original Data

X Values		A	B	C
X Labels		AA	BB	CC
X	Y	Y	Y	Y
1 One	1.0	4.0	7.0	
2 Two	2.0	5.0	8.0	
3 Three	3.0	6.0	9.0	

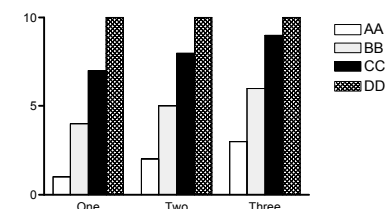

After Transposing

X Values		A	B	C
X Labels		One	Two	Three
X	Y	Y	Y	Y
1 AA	1.000	2.000	3.000	
2 BB	4.000	5.000	6.000	
3 CC	7.000	8.000	9.000	

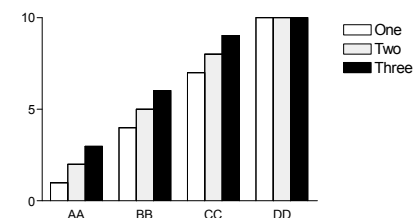

Prism can create **horizontal bar graphs**, as shown below. To flip a bar graph to horizontal, double-click on any bar to bring up the Format Bars dialog, then choose a horizontal direction.

β_2 receptor number

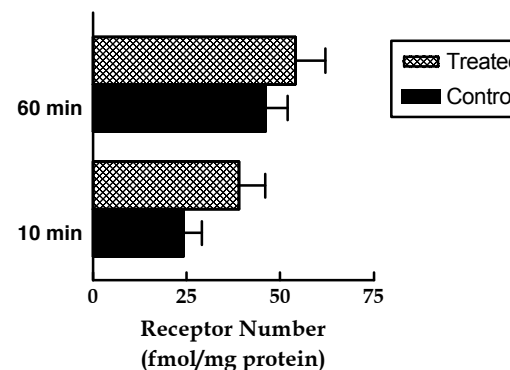

Bar graphs with one grouping variable

Prism offers several ways to create bar graphs of data defined with one grouping variable.

Column bar graphs

Column bar graphs plot the mean and SD or SEM of each column (data set). Enter each group of data in a column formatted as a single column of

values. This is exactly the format used to compare groups with a t test, one-way ANOVA, or a related nonparametric test.

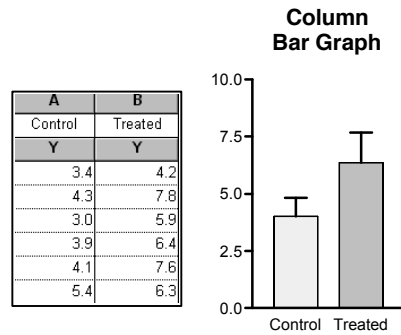

Note that the error bars in a column bar graph are calculated from a column of values.

Ordinary bar chart

You can also make an ordinary bar chart of data defined by one grouping variable. In an ordinary bar chart, error bars are computed from replicates placed side-by-side on the page, as shown below. Note that the data are entered very differently than they are for a column bar graph, but the graph looks almost the same. In this example, all the data were placed on one row. This example also shows 45 degree labeling, an option for both ordinary bar charts and column bar graphs.

A							B						
Control							Treated						
Y1	Y2	Y3	Y4	Y5	Y6		Y1	Y2	Y3	Y4	Y5	Y6	
3.4	4.3	3.0	3.9	4.1	5.4		4.2	7.8	5.9	6.4	7.6	6.3	

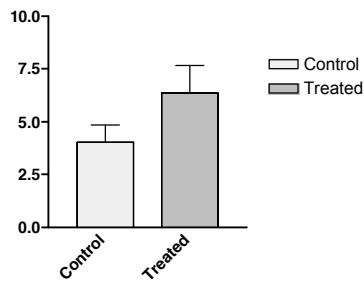

Note that the error bars in an ordinary bar chart are calculated from replicate values placed side-by-side on the data table.

When you choose an ordinary bar chart, rather than a column bar graph, you can choose to make the graph horizontal. The example below distinguishes two ways of creating an ordinary bar chart. If all the data are entered in a single column, all bars will have the same color and fill pattern. If you enter all the data in one row, each bar can have a different appearance. (Use the transpose analysis to convert a single column to a single row.)

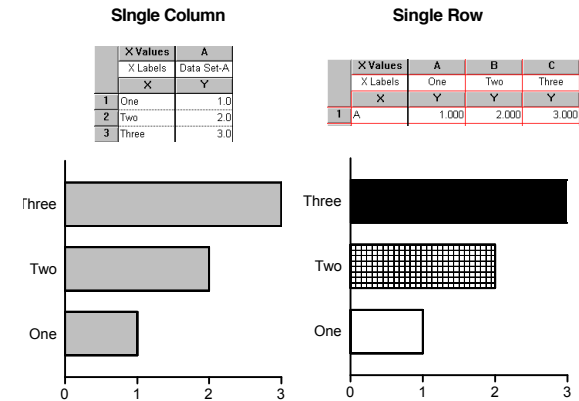

Histogram

A histogram is a type of XY graph. You enter X values for each point, and this determines the right-to-left position of each bar. The bars do not have to be equally spaced, and can overlap. See "Histogram" on page 68.

Which graph should you choose to make a bar chart with one grouping variable?

The column bar graph and ordinary bar chart look almost identical. The difference is in the data entry. We recommend that you create column bar graphs, because then the data are organized in exactly the right way to compare groups with a t test, one-way ANOVA or a related nonparametric test. Create an ordinary bar chart when you want the bars to go horizontally, rather than vertically.

Use histograms when the grouping variable is quantitative rather than categorical, so you want to position each bar according to the X value.

Changing the graph type

In most cases the graph type is dictated by the way you entered the data. But you can change graph type, when necessary. To do this, click Change then choose Graph Type.

Change between column bar graphs, column scatter graphs, and box and whisker graphs presents no problems. If you change from a bar graph or XY graph to a column graph, Prism ignores the X column entirely. If you change from a bar graph to an XY graph, Prism uses the row numbers as X values. If you change from an XY graph to a bar graph, the X numbers become the bar labels.

Creating graphs

Making a new graph

Each time you create a new data table, Prism automatically creates a graph of all data sets on that table. Prism also automatically creates a graph of the results of data manipulation analyses, such as transforms.

You can create any number of additional graphs. To do this, go to the Graphs section and click the New Graph button. Then choose a data or results table to graph.

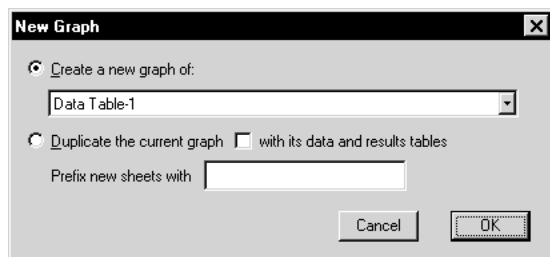

You can only choose one data table on the New Graph dialog. Once you've created the graph, you may add any number of additional data tables to that graph. See "Choosing data to graph" on page 83.

To delete an unwanted graph, pull down the Tools menu and choose Delete Sheet.

Graph options

When you create a new graph, Prism will use the preferences you have set in the Graph Options dialog. To change graph options, pull down the Tools menu, and choose Graph options.

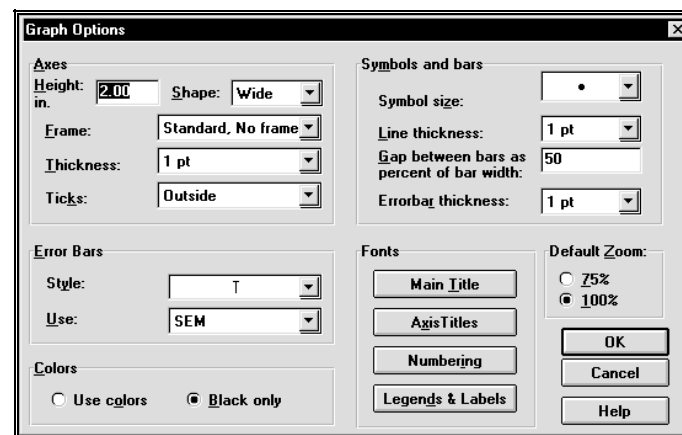

The choices on this dialog define the initial appearance of graphs that Prism creates automatically as well as those you create manually. For example, you can choose the shape and size of the graph, whether it includes a frame, and the fonts used for titles and legends.

These choices only affect the initial appearance of the graphs. You can customize each graph after it is made. The choices on this dialog do not change the appearance of graphs you have already made.

Also choose 100% or 75% as the default zoom for the graphs section of your project. If you choose 75%, you can make the default graph size larger yet still see the entire graph on the screen.

Note: These choices only affect graphs you make in the future. Graphs you have already made are not affected by this dialog.

Create a series of similar graphs

Duplicate a graph if you want to make two similar graphs of the same data. To do this, press New Graph and choose to duplicate the current graph. Do not check the option to also duplicate data and results. Or pull down the Tools menu and choose Duplicate Sheet. Now you can edit one copy of the graph, for example to change colors, without affecting the other copy.

Duplicate a graph, with all of its data and results tables, if you want to make two similar graphs of different data. To do this, click the New Graph button and choose to duplicate the current graph. Be sure to check the option to also duplicate its data and results tables. Go to the new table, erase the old data, and enter the new. Because the new data table is linked to the new graphs and results, simply go to these new sheets to see the graphs and results of the second experiment.

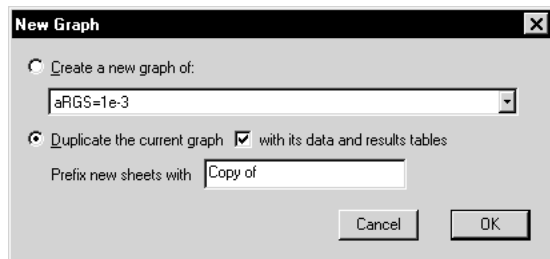

Prism lets you duplicate a data table, along with its analyses and graphs, from the New Table dialog, and lets you duplicate a graph along with its data and results from the New Graph dialog. If you have one table plotted on one graph, these two commands work identically. If you have more than one table plotted on one graph, you'll want to duplicate the graph with all of its tables. If a table is plotted on more than one graph, you'll want to duplicate the table with its graphs.

If you frequently analyze and graph data using the same steps, create a **template** file. When you start Prism, or press New table, Prism makes it easy to insert your template. Enter the new data and go to other sheets to see the new graphs and results. See "Saving templates" on page 64.

If you want to graph a large series of experiments at once, use a Prism **script**. Write a script to automate importing data from many files, printing and saving selected graphs (and results) from each. See "Prism scripts" on page 179.

Choosing data to graph

When Prism creates a graph, it includes all data sets from a single data table. You may add additional data sets to the graph and can remove data sets from the graph. There is no limit to the number of data tables or data sets that you can include on one graph.

Note. Selecting columns (or a range) on the data table does not affect what data is included on the graph. You must use the Format Graph dialog to add or remove data from a graph.

The Format Graph dialog shows you the data sets now on the graph, and lets you add or remove data sets. To bring up this dialog, click Change then choose Data on graph.

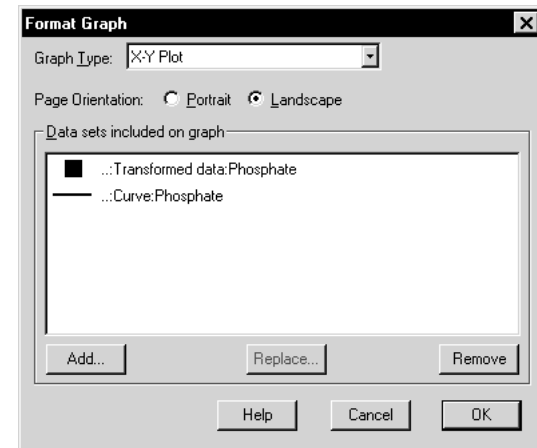

Note: Prism stores a curve (from linear or nonlinear regression lines) as a data set distinct from the original data points. You can graph the points, the curve, or both the curve and the points.

You can superimpose virtually any number of data sets from any number of data tables on one graph. And you may plot a data set on any number of graphs.

To	Do this
Remove a data set.	Select one or more data set names. Then press Remove.
Add one or more data sets from a single data or results table.	Press Add to bring up the Add data sets to graph dialog (shown below). Select the data or results table. Choose one or more data sets on that table. Press Add. Then press Close.
Add data sets from more than one data table.	Press Add to bring up the Add data sets to graph dialog. Choose a data or results table. Select one or more data sets. Press Add. Choose another data or results table. Select one or more data sets on that table. Press Add again. Press Close when done.

Add a data table along with the best-fit curve.

Each curve generated by nonlinear regression (and each line generated by linear regression) is a data set on a results table. To plot the original data points along with the curve, you need to add two tables to the graph. First add the table with the data; then add the table with the nonlinear regression results. When you fit a curve, Prism will automatically add the curve to a graph of the data, but you may remove that automatically added curve and may add the curve to other graphs.

Bring up the Format Graph dialog more quickly.

Double-click on the background of the graph away from symbols and axes.

To replace one data set with another, without changing symbol color or size.

Click to select one data set. Press Replace. On the Replace data set dialog, choose a data or results table and choose a data set.

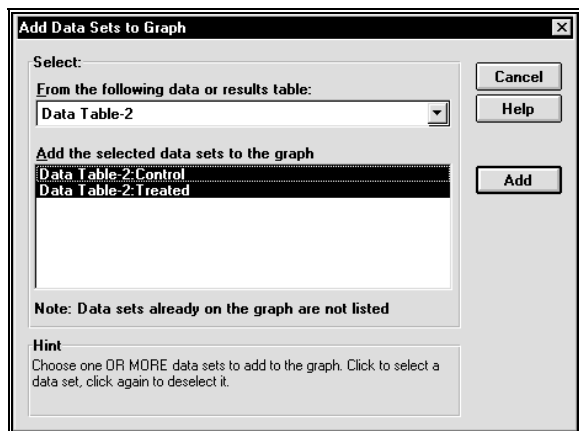

Note: To Prism, the regression lines and curves are simply data sets that it automatically places on a graph. If you don't want these data sets (curves and lines) to appear on a graph, remove them. You may also add a regression line or curve to another graph.

Page orientation

You can choose the page orientation of each graph separately. Click Change then Page Orientation.

With many programs you set page orientation for an entire file in the Printer setup dialog. However, Prism ignores the setting in the Printer Setup dialog when printing graphs (and layouts). The problem is that the Printer Setup dialog has one setting for the entire project. Prism lets you choose the orientation of each graph in the Format Graph dialog, so you can combine portrait and landscape pages in one file.

Your choice of portrait or landscape only matters when you print the graph from the Graphs section. This choice does not control the shape (aspect ratio) of the graph.

To set the page size used for printing, pull down the File menu and choose Printer setup.

Tip: If you print from a layout, ignore the page orientation setting for the graph sheet and set the page orientation of the layout sheet.

The Change button

The Change button on Prism's toolbar is very powerful. To change almost any aspect of a graph, click the Change button and select one of the choices.

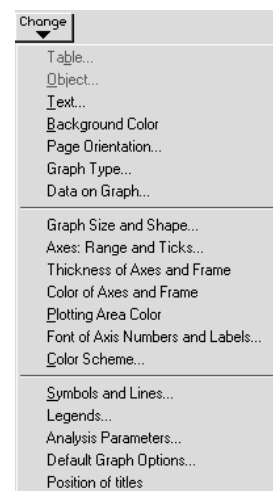

Axes

Overview of axes

Read about	On page
Formatting axes	87
Custom ticks	91
Logarithmic axes	94
Discontinuous axes	98
Hiding axes and showing scale bars	101
Graphs with two Y-axes	102
Thickness and color of axes	104
Axis titles and numbering	104

Formatting axes

Change the size and shape of the graph, as well as the range and appearance of the axes, from the Axes dialog. To bring up this dialog, double click on any axis. Or click the Change button and choose "Axes: Range and ticks".

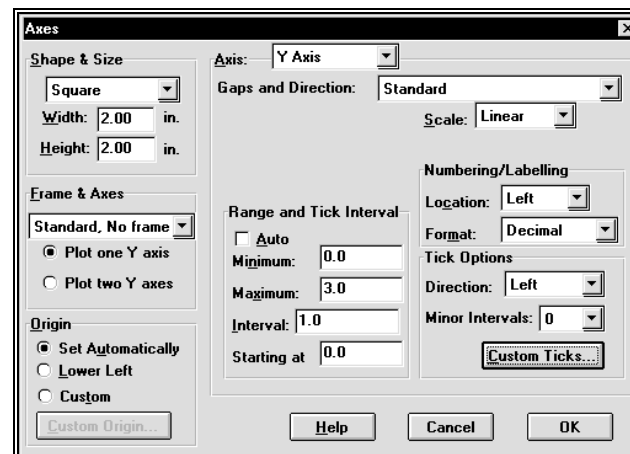

Graph shape and size

The easiest way to change size and shape is to stretch the axes with the mouse. Click once on an axis to select it. Knobs appear on both ends. Move the mouse over the right knob of the X-axis or the top knob of the Y-axis. Drag the axis to make it longer or shorter.

If you want to make several graphs exactly the same size, set the size and shape of the graph on the upper left corner of the Axes dialog (double-click on an axis to bring up this dialog).

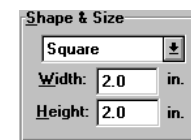

Prism can create a standard tall, square or wide graph. On a wide or tall graph, the long axis is 1.5 times the length of the short axis. After you enter a new width or height, Prism automatically changes the other value. Or select a Custom shape, and enter width and height independently.

You can only change the shape of a graph (ratio of height to width) from the Graphs section. When you place a graph on a layout, you can change its size but not its shape.

Frame and axes

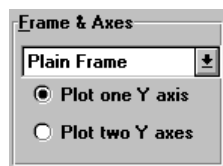

The Axes dialog offers eight choices, shown below:

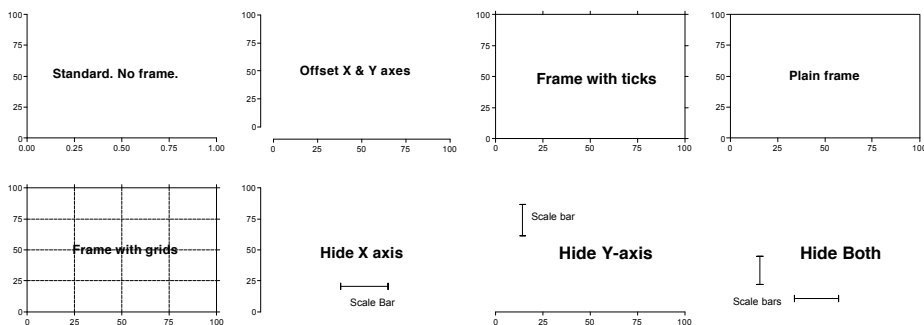

If you choose offset axes, you may customize the distance between the axes. To do this, click on an axis to select it. Then hold the mouse over the left or bottom knob, and drag.

You can choose to hide the X-axis, the Y-axis or both. If you hide an axis, check the option box to show a **scale bar**. See "Hiding axes and showing scale bars" on page 101.

Origin

The position where the X- and Y-axes intersect is called the origin. Prism offers three choices (at the lower left corner of the Axes dialog):

- Set automatically. The X- and Y-axes intersect either at $X=0, Y=0$ or at the lower left corner of the graph, depending on the limits of the axes.
- Lower-left. The X- and Y-axes meet at the minimum X and Y values shown on the axes, at the lower-left corner of the graph.
- Custom. Enter the X and Y coordinates of the intersection point on a second dialog.

Axis setting

The top of the Axes dialog shows the selected axis. All the setting apply to this axis. You may switch to another axis without leaving the dialog.

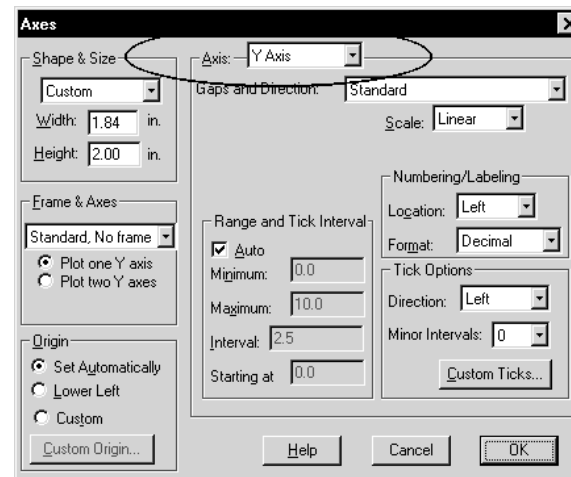

Gaps and direction

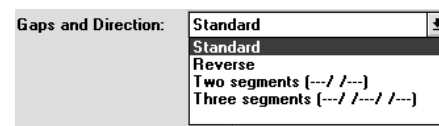

Select a reverse axis to number the axis in descending rather than ascending order. If you choose a reverse axis, you cannot have a discontinuous axis. You can't choose a reverse axis with bar graphs.

See "Discontinuous axes" on page 98.

Scale

Choose a linear, log₁₀, or log₂ scale. See "Logarithmic axes" on page 94.

Range and tick interval

Prism determines the range and tick interval automatically and adjusts the range as needed if you edit the data. To override these settings, deselect "Auto" and set the range and interval manually on the Axes dialog. Once you deselect "Auto", Prism will not adjust the axes even if the range of the data changes considerably.

The axis will start at the minimum value and end at the maximum value you enter. The first major tick and number is at the "starting at" value. Additional major ticks and numbers are placed at the interval you specify. If the axis has two or three segments (you placed a gap in the axis), set the range of each segment separately. See "Discontinuous axes" on page 98.

Numbering and labeling

Choose to omit numbering from the axis or to set the numbering location (above or below the X-axis, the right or left of the Y-axis).

Also choose a format: Decimal ("13"), scientific ("1.3x10¹"), or powers of ten ("10¹³"). Depending on the axis range, you may also have the choice of an antilog format.

Tick options

Choose whether the ticks are drawn above or below the X-axis, or to the right or left of the Y-axis. Or choose "both" to draw the ticks across the axis.

Enter the number of minor intervals. If you enter 5, Prism will place four minor ticks between each pair of major ticks, to divide the space into five minor intervals.

Click the Custom Ticks button to place other labels on the axis.

Custom ticks

In addition to the regular numbering along the axis, you may create additional custom ticks and labels. Custom ticks are very powerful and versatile, and allow you to customize your graphs in many ways.

Click the Custom ticks button on the Axes dialog to bring up the Define Custom Axis Ticks dialog.

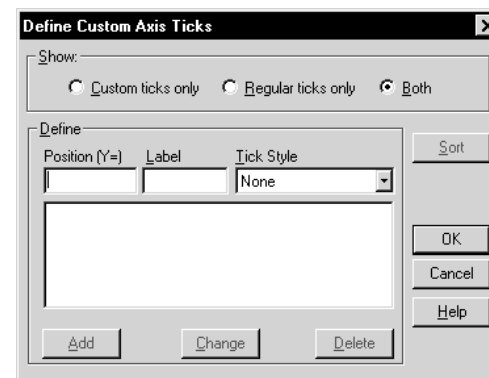
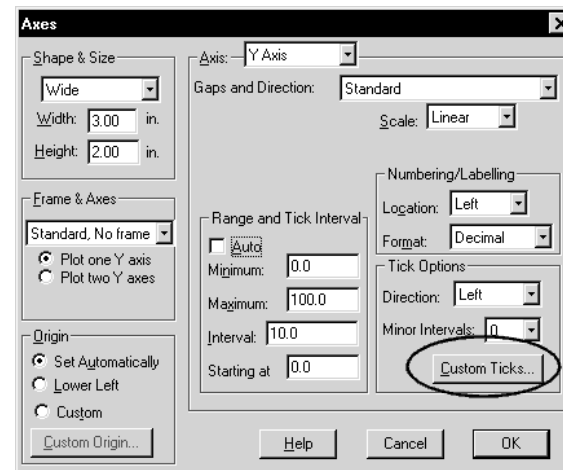

Enter the X- or Y-coordinate of the first custom tick, the label that goes under (or next to) that tick, and choose the tick style (tick, solid line, dotted line, tick with solid line, tick with dotted line or none). Click the Add button, and repeat steps to add more custom ticks.

If you place the custom tick (or line) at the location of a regular tick and leave the label blank, the number under (or next to) the regular tick will still appear. To erase the regular numbering, enter a space as the label for the custom tick.

The graph below shows how custom ticks can create a time axis. Create a custom tick at position X=6 with the text "6:00" with a tick, another at X=9 with the text "9:00", etc.

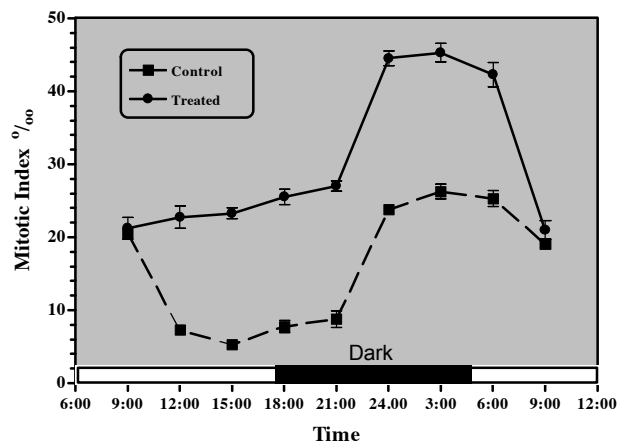

Tip: To color or shade the graph, press Change and choose Plotting area color. To show the light and dark times, draw rectangles with the drawing tools.

The example below shows custom ticks used to draw grid lines. The dashed line for the K_d was created by adding a custom tick at $X = 2.585$ with the text " K_d " and a dashed line. There is no way to link the position on the X-axis to the results of the curve fit. If you change the data, Prism will automatically change the curve and the embedded table showing the best-fit values of B_{max} and K_d . You will have to manually change the position of the K_d dashed line.

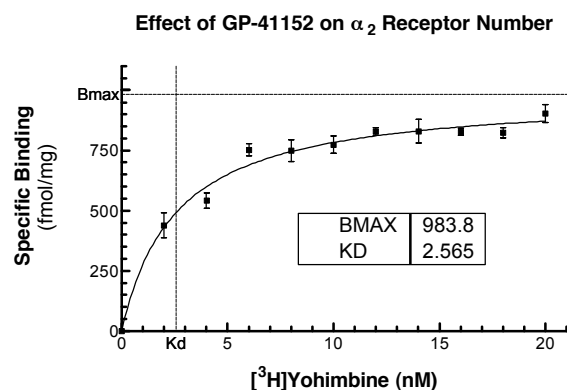

To change a custom tick, double-click on the axis to bring up the Axes dialog, then click Custom Ticks. Highlight the tick you want to change. Press the Delete button to remove that custom tick, or enter new coordinates and label and press Change.

Logarithmic axes

What are logarithms?

The best way to understand logarithms is by an example. If you take 10 to the third power ($10 \times 10 \times 10$) the result is 1000. The logarithm is the inverse of that power function. The logarithm (base 10) of 1000 is the power of ten that gives the answer 1000. So the logarithm of 1000 is 3.

You can take 10 to a negative power. For example, taking 10 to the -3 power is the same as taking the reciprocal of ten to the third power. So 10^{-3} equals $1/10^3$, or 0.001. The logarithm of 0.001 is the power of ten that equals 0.001, which is -3 .

You can take ten to a fractional power. Ten to the one-half power equals the square root of 10, which equals 3.163. So the logarithm of 3.163 is 0.5.

Ten to the zero power equals 1, so the logarithm of 1.0 is 0.0.

You can take the logarithm of any positive number. The logarithm of values between zero and one are negative; the logarithms of values greater than one are positive. The logarithm of zero and the logarithm of any negative number is undefined – there is no power of ten that gives a negative number or zero.

The examples above use base 10 logarithms, because the computations take 10 to some power. You can compute logarithms for any power. Mathematicians use natural logarithms, using e (2.7183), but natural logarithms are rarely useful when graphing data.

Biologists sometimes use base 2 logarithms, often without realizing it. The base 2 logarithm is the number of doublings it takes to reach a value. So the \log_2 of 16 is 4 because if you start with 1 and double it four times (2, 4, 8, 16) the result is 16. Immunologists often serially dilute antibodies by factors of 2, so often graph data on a \log_2 scale.

Displaying data on a log scale

If your data span a wide range of values, it can be easier to visualize the results when plotted on a log scale. To do this, set the scale of the axis to \log_{10} on the top right of the Axis dialog.



X Values		A
X Title		Data Set-A
X	Y	
1	1.0	250.0
2	2.0	543.0
3	4.0	721.0
4	8.0	987.0
5	16.0	1234.0
6	32.0	1324.0
7	64.0	1432.0
8	128.0	1456.0

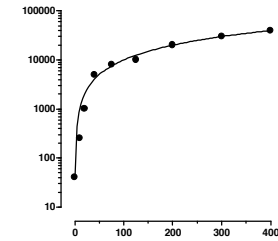
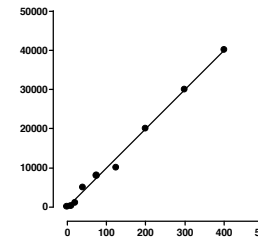
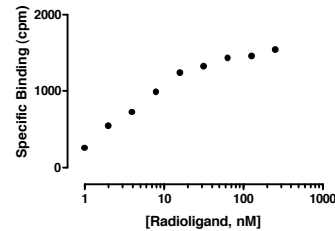
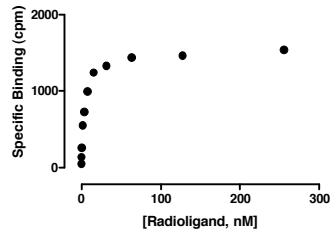

The figure above shows the advantage of displaying data on a log axis. The graph on the left has a conventional X-axis. Going from left to right, every major tick adds 100 to the concentration. The low concentrations on the left are hard to discern. The same data are plotted on the right using a logarithmic X-axis. Going from left to right, every major tick increases the dose by a factor of ten. Since the doses were prepared by serial dilution, they are equally spaced on a logarithmic axis, and it is easy to see all the data.

You'll have three numbering format choices for log axes. The examples below assume that data range from 10 to 1000.

Setting	Example
Log	1, 2, 3
Antilog	10, 100, 1000
Powers of ten	10^1 , 10^2 , 10^3

Log axes and regression

The distinction between choosing log axes and entering log data

Choosing a log scale changes the way the graph looks, but does not change the data values. Linear or nonlinear regression fit an equation to your data. If the analysis requires log data, it doesn't help to choose a log axis scale. The regression analyses are calculated from the values in the table. The choice of axis scaling does not affect any calculations.

The example below shows two graphs with the same data. In each case, the data was fit by linear regression. The graph on the right has a logarithmic Y-axis, so the linear regression line appears to be curved. Nonetheless, this is a linear regression line created by the linear regression analysis. Converting the axis to a log scale bends a straight line so it appears curved.

Note: If your data appear linear when plotted on log axes, you'll need to fit the data with nonlinear regression, not linear regression. See the final section of the linear regression chapter in *Analyzing Data with GraphPad Prism*.

How to transform data to logs and graph the results

If you need log data for your analysis, you can either enter logs directly or transform your data. For example, you can only fit a sigmoidal dose-response curve if the doses are logarithms. If you enter concentrations, you'll need to convert them to logarithms before using nonlinear regression. To do this, click the Analyze button, choose built-in analyses, and then select Transforms from the list of data manipulations. Check the option to transform X to $\log(X)$, and also check the box at the bottom of the dialog to create a new graph of the results.

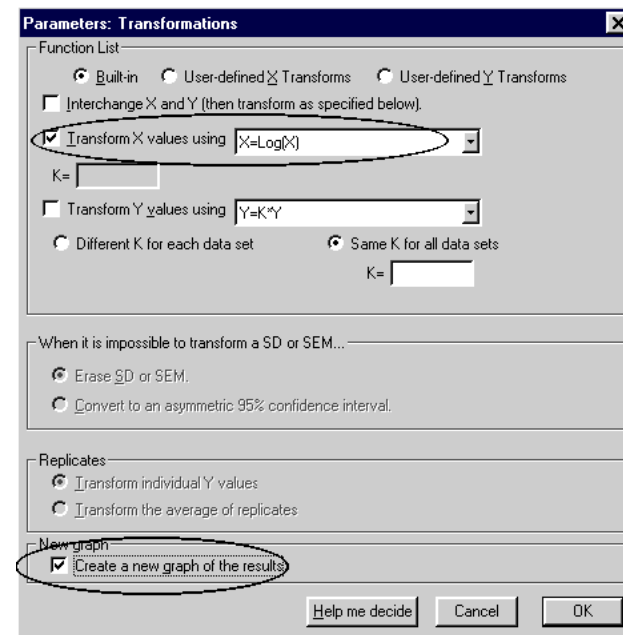

Prism will create a results table of the transformed data, and a new graph. To perform nonlinear regression on the transformed data, click Analyze from either the results table or the new graph.

Creating log axes with data entered as logarithms

If you enter data as logarithms, or graph the results of a log transform, you should graph the data with a linear axis. Don't choose a log scale! Your data are already logarithms. However, you may format the axis numbering to emphasize that the data are logarithms. The example below shows an X-axis formatted to show concentration rather than the log of concentration. To do this, go to the axis dialog (double-click on the axis) and set the numbering format to powers of ten, and the minor ticks to "log".

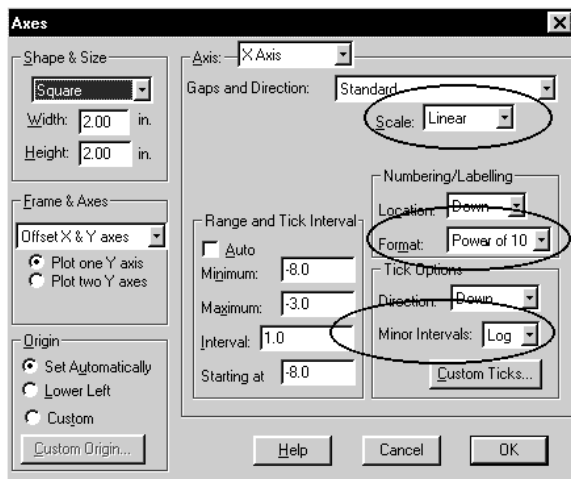
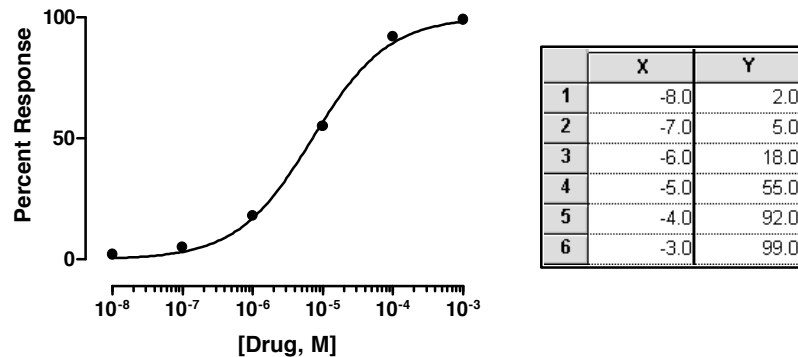

Note that the scale of this graph is linear, not log. The data were entered as logarithms.

An alternative way to indicate that the data are logarithms is to choose the antilog numbering format (this choice is only available when the interval is 1, the minimum is -9 or greater, and the maximum is 9 or less). The figure below shows the appearance of the numbering when you set the numbering format to decimal (the default), powers of ten, and antilog. This example assumes that the axis ranges from -2 to +2.

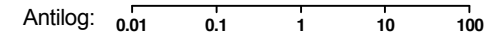
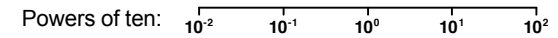
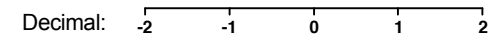

Tip: Use custom ticks to replace any number with a label. See "Custom ticks" on page 91.

Discontinuous axes

Prism lets you place one or two gaps in each axis. To do this, double-click on the axis and choose two (or three) segments from the list labeled Gaps and direction.

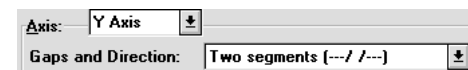

For each segment, set the range and length (as a percent of the total length of the axis).

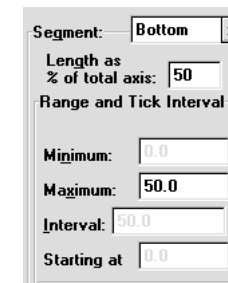

You can also drag the segments to the size you want. Click on the axis segment to select it. You'll see selection knobs at each end. Drag the knob

just to the left of (or below) the gap to change the position of the gap along the axis (make one segment larger, and another smaller). Drag the knob to the right of (or above) the gap to widen or narrow the gap itself.

Discontinuous axes: Example 1

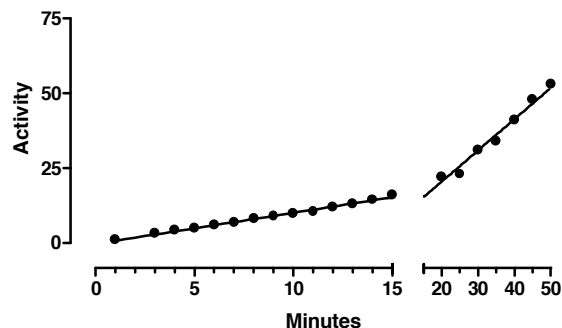

The X values range from 1 to 50. The data were analyzed by linear regression, which created a single regression line. The Axes dialog has the following settings:

Setting	Value
Frame and axes	Offset X and Y
Gap and direction	Two segments
Left segment range	0 to 15
Left segment length	67% of total axis
Right segment range	15 to 50
Right segment length	33% of total axis

Because of the change in scale, the linear regression line appears to have two slopes. In fact the mathematical slope is identical everywhere, and the line was created by a single analysis of all the data. The slope just appears steeper in the right half of the graph because the time scale is more compressed.

Discontinuous axes: Example 2

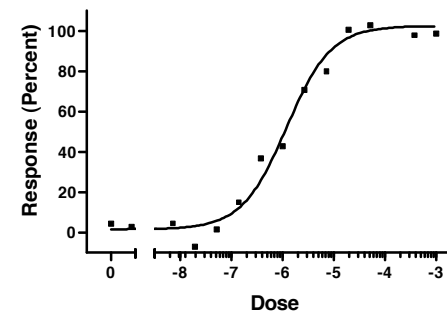

The Axes dialog has the following settings:

Setting	Value
Frame and axes	Plain frame
Gap and direction	Two segments
Left segment range	-9.5 to -8.5
Left segment length	12% of total axis
Right segment range	-8.5 to -2.5
Right segment length	88% of total axis

The first number on the X-axis is "0". This was created using a custom tick. On the data table, this value was entered with X = -9 (one log unit less than the lowest concentration used). To replace "-9" with zero, press the Custom Tick button on the Axes dialog. On the Custom Tick dialog, choose to use the label "0" at X = -9 with a tick. See "Custom ticks" on page 91.

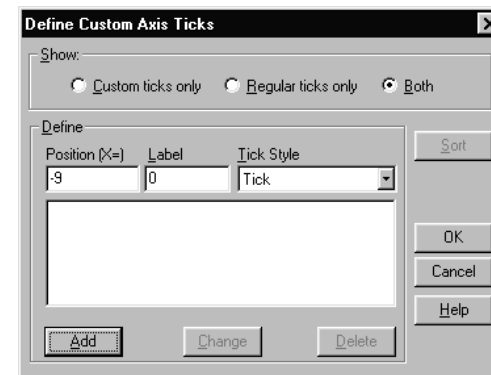

Discontinuous axes: Example 3

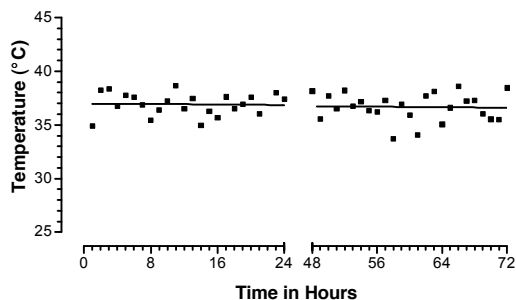

The Axes dialog has the following settings:

Setting	Value
Size and shape	Custom shape. Height: 2 inches. Width: 4 inches.
Frame and axes	Offset X and Y axes
Gap and direction	Two segments
Left segment range	0 to 24
Left segment length	50% of total axis
Right segment range	48 to 72
Right segment length	50% of total axis

The line was drawn by linear regression, which automatically skips over the axis gap.

Hiding axes and showing scale bars

Prism lets you hide either the X- or Y-axis and show scale bars instead. To do this, bring up the Axes dialog (double click on an axis) and choose to hide one or both axes in the Frame & Axes section. You can also choose to show a scale bars. The length of the bar equals one axis interval, set in the "Range and Tick Interval" section of the Axes dialog.

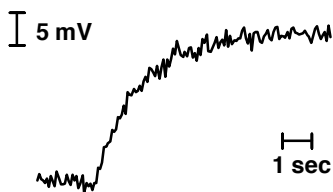
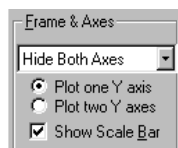

To	Do this
Show or hide the scale bar.	If you choose to hide either axis, a new option will appear in the Frames and Axes section of the Axis dialog: "Show scale bar". Check this option to see scale bars, uncheck to hide scale bars.
Delete one scale bar.	To show one scale bar (when both axes are hidden) do this: Choose to show scale bars in the dialog. Then click on one of the scale bars, and press DEL to delete it.
Change the color or thickness of the scale bar.	Double-click the scale bar to bring up the Format Object dialog. Choose color and thickness in this dialog.
Remove the caps on the end of the scale bar.	By default the scale bars are capped. These are actually "arrowhead" styles. To change, double-click the scale bar to bring up the Format Object dialog. Then change the arrowhead settings.
Move the scale bar.	Drag with the mouse.
Label the scale bar.	The scale bar doesn't include any numbering. To label the scale bar, click the text tool ("A" button), click near the scale bar, and type.
Change the length of the scale bar.	You can't change the length of a scale bar by stretching it. Instead, bring up the Axes dialog, and change the interval in the Range and tick interval frame.

Graphs with two Y-axes

When you plot several kinds of data on one graph, it is often useful to plot some data using a Y-axis on the left side of the graph and other data using a Y-axis on the right side of the graph.

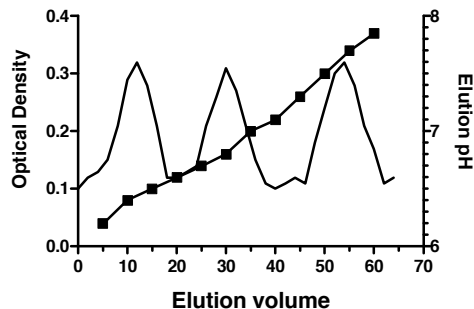

To create the second Y-axis, press the Change button, and choose “Axes: Range and Ticks”. On the left of the Axes dialog, choose “Plot two Y-axes”. On top of the Axes dialog, select “Right Y-axis”, and enter information for the range and ticks.

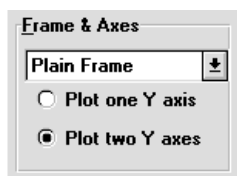

All data sets are initially graphed using the left Y-axis. Depending on the scale of the axis, the data points may or may not all be visible. To plot data using the right Y-axis, double-click on a data point (or click Change and choose Symbols and lines) to bring up the Symbols and Lines dialog. At the bottom of the Symbols and Lines dialog, select “Right Y-axis”. Repeat for each data set to be plotted on the right Y-axis.



When you fit curves to data, Prism initially plots the curves on the left Y-axis, even if the data are plotted on the right Y-axis. To plot the curve on the right Y-axis, go to the Symbols and Lines dialog, select the data set containing the curve, and choose to plot on the right Y-axis.

Thickness and color of axes

To	Do this
Change the thickness and color of all axes.	Click the Change button, and select "Thickness of axes and frame" or "Color of axes and frame".
Change the thickness or color of one axis or one axis segment.	Click on the axis, or axis segment, to select it. Then drop the Format menu and choose Object. In the Format object dialog, change the color and thickness.
Change the default axis thickness used for new graphs.	See "Graph options" on page 81.

If your graph includes a frame, the thickness and color of each segment of the frame is the same as the thickness and color of the axis immediately opposite. It is not possible to set the frame color and thickness independently.



Axis titles and numbering

Font and color of axis numbering

To	Do this
Change the font, size, and color of the numbering on all axes.	Click Change, and select Font of Axis Numbers.
Change the font, size and color of the numbering for one axis.	Click on the axis to select it, then choose Text from the Format menu.
Increase or decrease the size of the numbering.	Click on an axis to select it. To also select the other axis, hold shift and click on it. Now press the + or – buttons in the tool bar to increase or decrease the point size.
Change the default font used for new graphs.	See "Graph options" on page 81.
Move the numbers above/below the X-axis or to the right/left of the Y-axis.	Select the position in the “location” section on the Axes dialog.

Graph and axis titles

Prism puts generic labels (“Title”) on top of the graph and on the X- and Y-axes.

To	Do this
Edit a title	Click in the title. If you are editing a Y-axis title, it will be temporarily displayed horizontally. Edit (or replace) the text. To enter more than one line, press Enter between lines. When you are done, click in the background of the graph. If you were editing a Y-axis title, Prism will erase the temporary horizontal title and redraw it vertically.
Delete a title	Drag over the title to select it. If you are editing a Y-axis vertical title, it will be temporarily displayed horizontally. Then press the DEL key.
Change the size, font or color of a title	Select the title, or a portion of it. Drop the Format menu and choose Text. Set the font, size and color in the Format Text dialog.
Make the title a bit smaller or bigger	Select the title, Then press the + or – buttons on the  tool bar to change the point size.
Justify the title	Usually the title is centered over the graph or axis. To right or left justify the title (with the edge of the axis), select the title, drop the Format menu, and choose Text. In the Justification section of the Format Text dialog, choose Left or Right justification.
Move a title	You can move the title closer to or further from the axis. Move the mouse near the title until it turns into a two-headed arrow. Then hold down the primary mouse button and drag.  Title
Change the default font and size used for new graphs	Pull down the Tools menu and choose Graph options.

Changing bars and symbols

Format symbols and lines

Change the appearance of symbols, connecting lines and error bars on XY graphs using the Format Symbols and Lines dialog. To bring up this dialog, double-click on any data point or click the Change button and select Symbols & Lines.

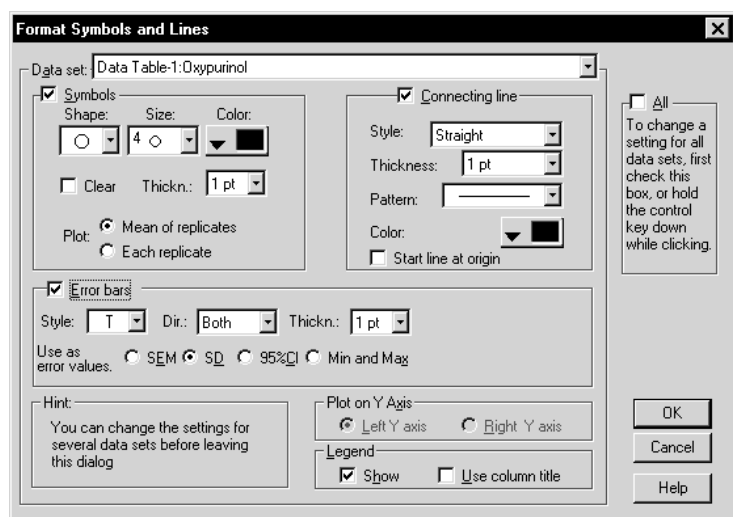

Changing one data set or all data sets

Without leaving the Symbols and Lines dialog, you can make changes to more than one data set, or change all data sets at once.

To change the settings for one data set, select a data set from the list, and choose the symbols, lines and error bars for that data set. Then select another data set and choose settings for that data set. Click OK to redraw the graph with all the changes.

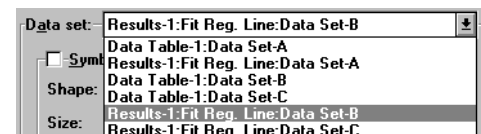

To make global changes to all data sets, check “All” on the top right of the dialog. While that check box is selected, or while you hold the control key, any changes you make will apply to every data set on the graph. For example, you might want to increase the size of all symbols. Or you might want to change all error bars from SEM to SD. Note that you must check that option first, and then make changes. If you first change the size of a symbol and then check "Change all data sets", then press OK, you will only change one data set, not all.

Settings on the Symbols and Lines dialog

Setting	Meaning
Symbols	To plot a symbol for each data point, select the “Symbol” check box and choose symbol type, size and color. If you pick an open symbol, also select a thickness. Check the clear option if you want point-to-point lines and overlapping points to show through the open symbol. Otherwise symbols will have the background color.
Connecting line	To connect the symbols with lines, select “Connecting line” and choose the line’s color, style (straight vs. staircase), thickness, and pattern (solid, dotted, dashed, etc.). Don’t confuse the connecting line – which always goes from point to point – with a best-fit curve or line created by regression. If you have fit a curve through the data, Prism sees the curve as a separate data set. Select the data set for the values, and choose symbols but no connecting line. Then choose the data set for the curve, and choose a connecting line (curve) with no symbols.
Error bars	To plot error bars, check the option box to create error bars and then select SD, SEM, 95% CI, or range, and how it will appear (thickness, with or without caps). See "Error bars on XY graphs and bar graphs" on page 121.
Plot on which Y-axis?	If your graph contains both left and right Y-axes, specify which axis to use for each data set. Initially Prism plots all data on the left Y-axis. See "Graphs with two Y-axes" on page 102.

Legend Select "Show legend" to create a legend for this data set. Select "Use column titles" to link the legend to the column title entered on the data table. Uncheck this box if you don't want the legend to change when you edit the column title.

Symbols for survival curves, mass spectra and histograms

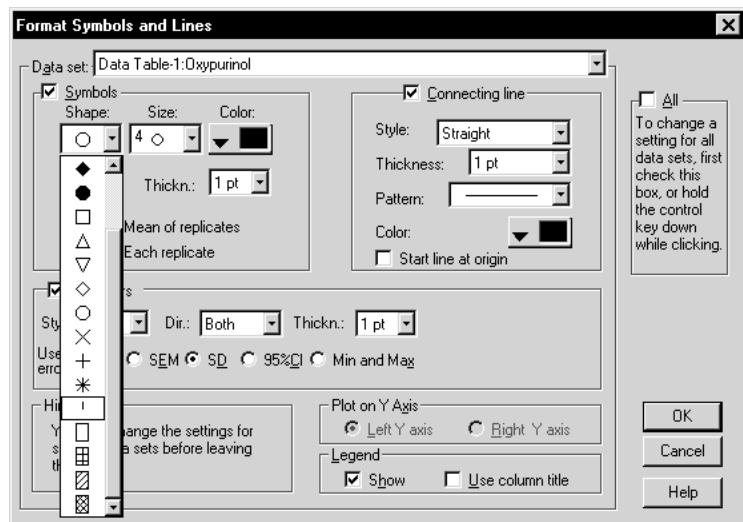

The fifth from the last choice is the blip symbol, often used on survival graphs. For an example, see "Survival curve" on page 72.

The last four choices are histogram bars. The bar will start at the X-axis and go up (or down) to the Y position of the point. The thickness of the bar is set by the symbol size. If you pick the smallest size, the bar will actually be a spike suitable for graphing mass spectra. For examples, see "Mass spectrum" on page 72 and "Histogram" on page 68.

Format bars

The Format Bars dialog lets you change the appearance and order of bars on a bar graph. For examples, see "Ordinary bar chart" on page 77 and "Bar graphs with two grouping variables" on page 74.

To bring up the Format Bars dialog, double-click on any bar or press the Change button and select "Bar appearance".

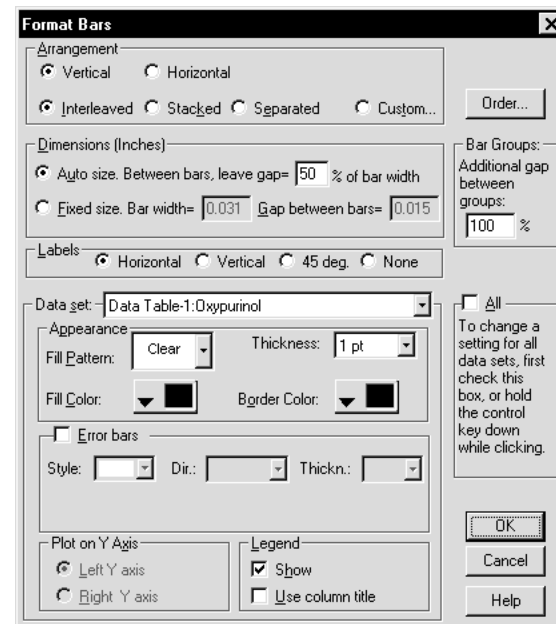

Arrangement

If your graph contains more than one data set, choose interleaved, stacked or separated.

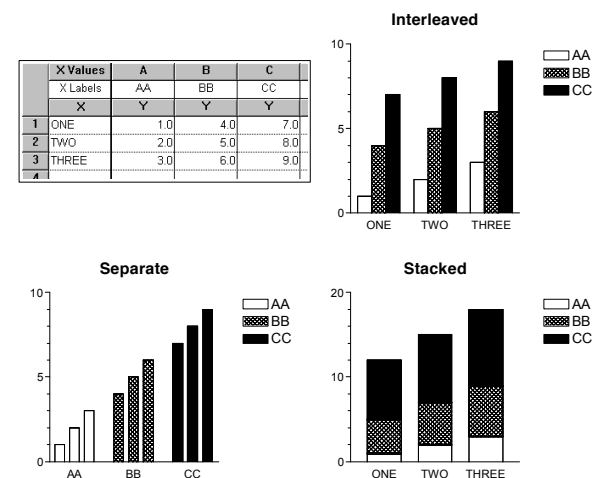

If your graph contains three or more data sets, choose custom to combine interleaved, separate and stacked bars. The Arrange Bars dialog immediately opens. (To return to this dialog, press the Order button on the Bars dialog.)

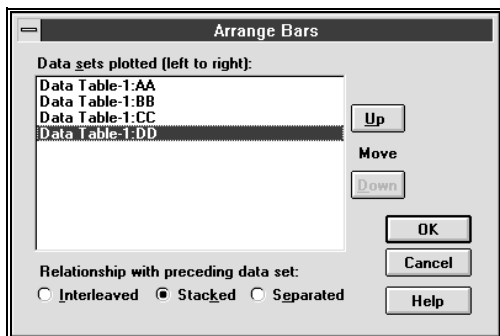

The data sets are presented in order from left to right. To change the order, click any data set and then the UP or DOWN buttons. Pressing UP moves the selected data set higher in the list, and thus moves it to the left on the graph. This dialog rearranges the bars on the graph, but does not affect the legend. You'll need to move the legends manually. Use the Arrange Objects command on the Arrange menu to align the legends and make them equally spaced.

Specify whether each data set is interleaved with, stacked on top of, or placed apart from the preceding data set.

In this example, data set B was stacked, data set C was separate, and data set D was stacked. This example also shows bar labeling at 45 degrees

	X Values	A	B	C	D
	X Labels	AA	BB	CC	DD
	X	Y	Y	Y	Y
1	One	1.0	4.0	7.0	10.0
2	Two	2.0	5.0	8.0	11.0
3	Three	3.0	6.0	9.0	12.0

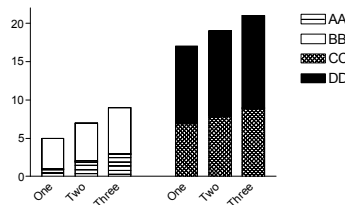

Bar width and gaps (dimensions)

Let Prism choose bar widths automatically or enter the widths manually. Choose automatic bar widths, unless you have very special needs, and Prism calculates the bar width based on the number of bars, the size of the gaps you choose, their arrangement, and the size of the graph. Enter the size of the gap between each pair of bars, and the size of the gap between groups of interleaved or separate bars. Enter these values as percentages of the width of a bar.

In the example below, the gap between adjacent bars is 50% of the width of one bar, and the gap between groups of bars is 150% of the bar width

(the distance between adjacent bars plus the additional 100% gap between groups of bars).

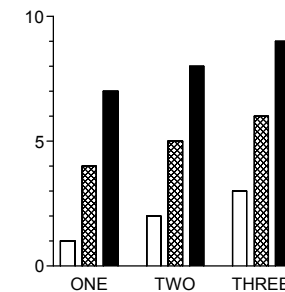
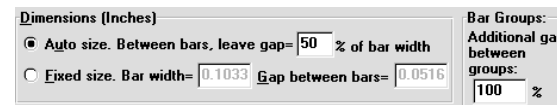

Tip: The choice to enter a fixed size bar width and gap is rarely useful. If you change graph size, the total width of the bars may be wider than the graph, and some bars will disappear.

Labels

Label the bars with the row titles from the data table. You may not edit the bar titles directly, but if you edit the row titles the graph will update. Choose whether you want to labels to be horizontal, vertical, or angled at 45 degrees. Or check none to leave the labels off the graph.

If your data table has only one row, Prism will place the column titles, rather than row titles, under each bar.

Bar appearance

Choose the appearance of one data set at a time. Select a data set from the list, and choose the fill pattern and color, and border thickness and color, for that data set. Then select another data set and choose again. Click OK to redraw the graph with all the changes.

To make global changes for all data sets, select the check box on top of the dialog. While that box is checked, changes apply to every data set on the graph. For example, you might want to plot all bars the same color or change all error bars from SEM to SD.

Short Cut: Press the Ctrl key to temporarily make global changes. When you release the Ctrl key, you will revert to adjusting one data set at a time.

Setting	Meaning
Appearance	Choose fill pattern and color, and the border thickness and color. The final appearance of the fill patterns is determined by the printer driver you use, and the appearance on screen is only approximate.
Error bars	To plot an error bar with each data point, check the option box to create error bars and then select how they are to be calculated (SD, SEM, 95% CI, or range). Then choose how the error bar will be calculated (SD or SEM) and how it will appear (thickness, with or without caps). See "Error bars on XY graphs and bar graphs" on page 121.
Plot on which Y-axis?	If your graph contains both left and right Y-axes, specify which axis to use for each data set. Initially Prism plots all data on the left Y-axis. See "Graphs with two Y-axes" on page 102.
Legend	Select "Show legend" to create a legend for this data set. The legend will be the bar used for this data set followed by text that you can edit. Select "Use column titles" to link the legend to the column title entered on the data table. If you edit the legend on the graph, Prism will automatically uncheck the option box.

Format Columns dialog

To change the appearance of column graph (or to change the order of the data sets), bring up the Columns dialog by double-clicking on the data area of any column (bar), or press the Change button and select "Column appearance".

For examples of column graphs, see "Column graphs" on page 73.

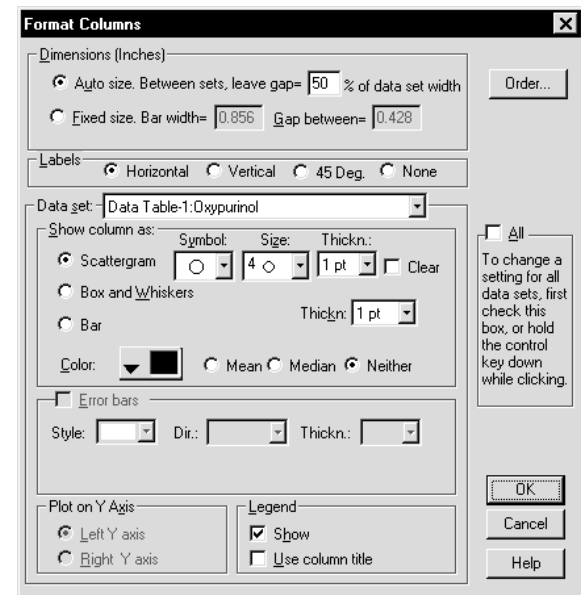

Dimensions

Choose "auto size" and enter the gap between each pair of columns as a percent of total column width. Fixed size columns might be useful if you want to make several graphs match exactly.

Order

Initially the columns are plotted from left to right corresponding to their location on the data table. To change the order of data sets on the graph, click the "Order" button. Then select a data set, and click the Up or Down buttons. From top to bottom in the list becomes left to right in the graph.

Labels

Select the "Automatic" option box to label the bars with data set (column) titles from the data table. If you edit the column titles in the data table, the graph will update. You may not edit the column titles directly on the graph.

Appearance

Choose the appearance of one data set at a time. Select a data set from the list, and choose box and whiskers, column scatter graph, or bar. Also choose color for that data set. Then select another data set and repeat. Click OK to redraw the graph with all the changes. A single graph can combine column scatter, column bar, and box and whiskers.

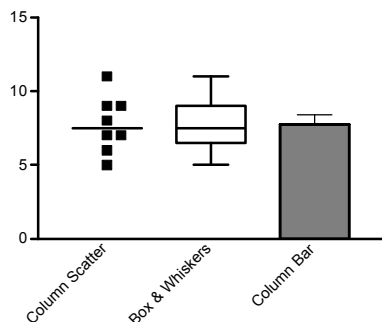

You may also make global changes for all data sets, by selecting the “All” check box on top of the dialog. While that box is checked, or while you hold the Ctrl key, changes apply to every data set on the graph. For example, you might want to plot all data sets as box and whiskers or make them all the same color.

Setting	Meaning
Show columns as:	For each column, choose between column scatter, box & whiskers, and column bar. This lets you create a combination column graph.
Plot on which Y-axis?	If your graph contains both left and right Y-axes, specify which axis to use for each data set. Initially Prism plots all data on the left Y-axis. See "Graphs with two Y-axes" on page 102.
Legend	Select “Show legend” to create a legend for this data set. The legend will be the symbol used for this data set followed by text that you can edit. Legends are rarely helpful with column graphs, as the column titles appear underneath each column. Prism does not show a legend unless you select “Show legend”.
Error bars	For column bar graphs, check the option box to create error bars and then select how they are to be calculated (SD, SEM, 95% CI, or range). The error bars are calculated from all the values in each column. You cannot add error bars to column scatter or box & whiskers graphs.

Legends

Prism creates an automatic legend on all XY and bar graphs. When creating the legend, Prism matches the symbol shape, bar type, and color used in the graph. You can't change the shape, size or color of the symbol on the legend. If you change its appearance on the graph from the Symbols dialog, the legend will update automatically.

The text in the legend comes from the data set (column) title in the data table. If you haven't entered a column title, Prism simply inserts “Legend”.

To	Do this
Select a legend.	Click on it. You'll see four knobs surrounding the legend.
Select several legends.	Hold Shift and click on each legend.
Group several legends.	Select several legends. Then pull down the Arrange menu and choose Group. Now the group of legends will act as one object.
Move a legend or group of legends.	Select one or more legends, then drag.
Edit the text.	Double-click on the text and edit it. The legend text will no longer be linked to the data set (column) title.
Change the font or size of text.	Select the entire legend, or a group of legends. Select Text from the Format menu.
Change the size of the symbol in the legend.	You can't change the size of symbols in legends. Prism uses the same symbol size you selected in the Format Symbols and Lines dialog.
Align legends.	Select the legends. Pull down the Arrange menu and select Align objects.
Draw a border around a group of legends.	Use the drawing tools to draw a box (or a rounded box).
Delete legends.	Select one or more legends. Then press DEL.
Bring back a deleted legend.	Double-click on a symbol (or bar) to bring up the Format Symbols (or Bars or Columns) dialog. Check the option box “Show legend”.
Use data set title as legend.	Double-click on a symbol (or bar) to bring up the Symbols dialog (or Bars or Columns dialog). Check the option box “Use column title”.
Create a master legend on a page layout.	See "Master legends" on page 131.

Error bars

Overview

Prism's ability to create error bars sets it apart from other programs. Prism's data tables are designed for entry of replicate data. You don't need any special commands to create error bars. If you enter replicate (i.e. triplicate) values on the data table, Prism automatically plots error bars. You do not need to enter the SD or SEM values, and do not need to choose any analysis. Prism plots the error bars directly from raw data. Of course, you can enter error bars directly for data you have already averaged.

Displaying variability directly

In many cases, the best way to display scatter is to show each data point (replicate). Prism can create several types of graphs that display variability directly.

Showing each replicate in an XY graph

Prism lets you format an XY graph to display each replicate, rather than mean and standard error. To do this, enter data on a table formatted for replicates. Prism will automatically graph these data with error bars. To show individual replicates instead, double click on any symbol to bring up the Format Symbols dialog. Then choose "each replicate" as the example below shows.

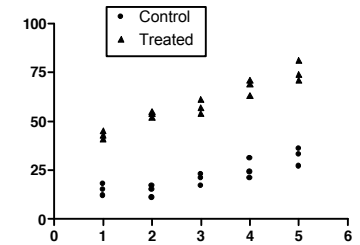
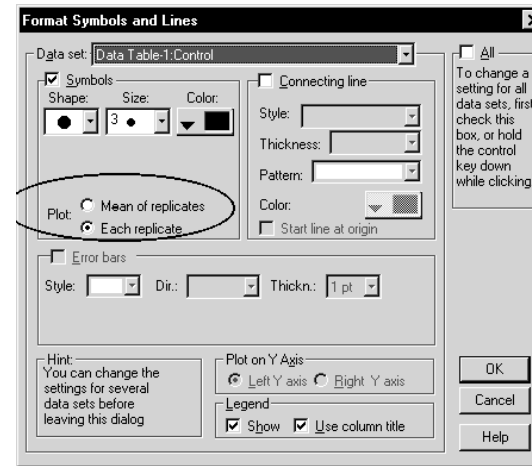

Plotting each value in a column scatter graph

A column scatter graph (dot plot) lets you show each value in a group, with a line at the mean or median. If you create a data table with no X column, Prism makes a column scatter graph automatically. Otherwise you can change any graph into a column scatter graph by clicking Change, then choosing Graph Type. The horizontal position of each symbol has no meaning; symbols are nudged to the right or left of the column center to avoid overlap.

	A	B
	Control	Treated
	Y	Y
1	112.0	154.0
2	143.0	165.0
3	132.0	176.0
4	154.0	153.0
5	165.0	121.0
6	132.0	113.0
7	143.0	145.0
8	123.0	167.0
9	111.0	189.0
10	109.0	195.0
11	154.0	154.0
12	134.0	106.0
13	165.0	143.0
14	175.0	

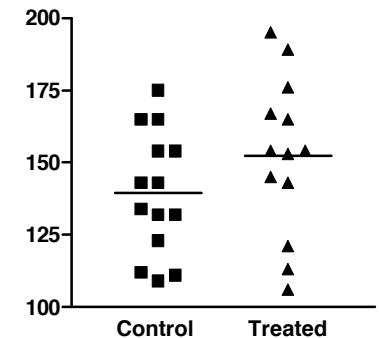

Plotting range and quartiles in a box and whiskers graph

When the sample size is very large, a graph showing a point for every value is very cluttered. An alternative is to plot a box and whiskers graph. The box extends from the 25th percentile to the 75th percentile, with a line at the median (the 50th percentile). In Prism, the whiskers extend above and below the box to show the highest and lowest values (some programs define whiskers differently). A box and whiskers plot shows quartiles: One quarter of the values lie between the top whisker and the top of the box; one quarter in above the median line within the box; one quarter below the median line within the box; and one quarter between the bottom of the box and the bottom whisker.

You can change any graph into a box and whiskers graph by clicking Change, then choosing Graph Type.

	A		B	
	Control	Treated	Control	Treated
	Y	Y	Y	Y
1	112.0	154.0		
2	143.0	165.0		
3	132.0	176.0		
4	154.0	153.0		
5	165.0	121.0		
6	132.0	113.0		
7	143.0	145.0		
8	123.0	167.0		
9	111.0	189.0		
10	109.0	195.0		
11	154.0	154.0		
12	134.0	106.0		
13	165.0	143.0		
14	175.0			

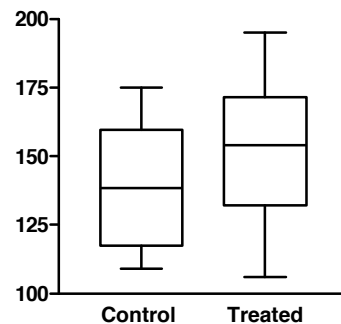

Statistical theory: SD, SEM and 95% CI

Prism calculates three kinds of error bars, the standard deviation, the standard error of the mean, and 95% confidence intervals. Below is a brief explanation of three kinds of error bars. For a detailed discussion, see the companion book, *Analyzing Data with GraphPad Prism*.

The standard deviation (SD)

The **standard deviation** (SD) quantifies variability. If the data follow a bell-shaped Gaussian distribution, then 68% of the values lie within one SD of the mean (on either side) and 95% of the values lie within two SD of the mean. The SD is expressed in the same units as your data.

Prism calculates the SD using this equation: (Each y_i is a value, y_{mean} is the average, and N is sample size).

$$SD = \sqrt{\frac{\sum (y_i - y_{\text{mean}})^2}{N - 1}}$$

The standard deviation computed this way (with a denominator of $N-1$) is called the *sample SD*. In contrast, the *population SD* is calculated with a denominator of N . Prism always calculates the sample SD.

The standard error of the mean (SEM)

The **Standard Error of the Mean** (SEM) is a measure of how far your sample mean is likely to be from the true population mean. The SEM is calculated by this equation:

$$SEM = \frac{SD}{\sqrt{N}}$$

With large samples, the SEM is always small. By itself, the SEM is difficult to interpret. It is easier to interpret the 95% confidence interval, which is calculated from the SEM.

95% confidence interval

The **95% confidence interval** quantifies the precision of the mean. The mean you calculate from your sample of data points depends on which values you happened to sample. Therefore, the mean you calculate is unlikely to equal the overall population mean exactly. The size of the likely discrepancy depends on the variability of the values (expressed as the SD) and the sample size. Combine those together to calculate a 95% confidence interval (95% CI), which is a range of values. You can be 95% sure that this interval contains the true population mean. More precisely, if you generate many 95% CI from many data sets, you expect the CI to include the true population mean in 95% of the cases and not to include the true mean value in the other 5% of the cases. Since you don't know the population mean, you'll never know when this happens.

The confidence extends in each direction by a distance, which equals the SEM multiplied by a constant, whose value depends on sample size. With large samples, this multiplier equals 1.96. With smaller samples, the multiplier is larger.

Which error bar should you graph?

Many scientists are confused about the difference between the standard deviation (SD) and standard error of the mean (SEM).

The SD quantifies scatter — how much the values vary from one another.

The SEM quantifies how accurately you have assessed the mean. The SEM gets smaller as your sample get larger. This makes sense, because the mean of a large sample is likely to be closer to the true mean than is the mean of a small sample.

The SD does not change predictably as you acquire more data. The SD quantifies the scatter of the data, and increasing the size of the sample does not increase the scatter. The SD might go up or it might go down. You can't predict. On average, the SD will stay the same as sample size gets larger.

If the scatter is caused by biological variability, you probably will want to show the variation. In this case, graph the SD rather than the SEM. You could also instruct Prism to graph the range, with error bars extending from the smallest to largest value. Also consider graphing every value, rather than error bars.

If you are using an *in vitro* system with no biological variability, the scatter can only result from experimental imprecision. In this case, you may not want to show the scatter, but instead show how well you have assessed the mean. Graph the mean and SEM or the mean with 95% confidence intervals.

Ideally, the choice of which error bar to show depends on the source of the variability and the goal of the experiment. In fact, many scientists always show the mean with SEM, as those are the smallest error bars.

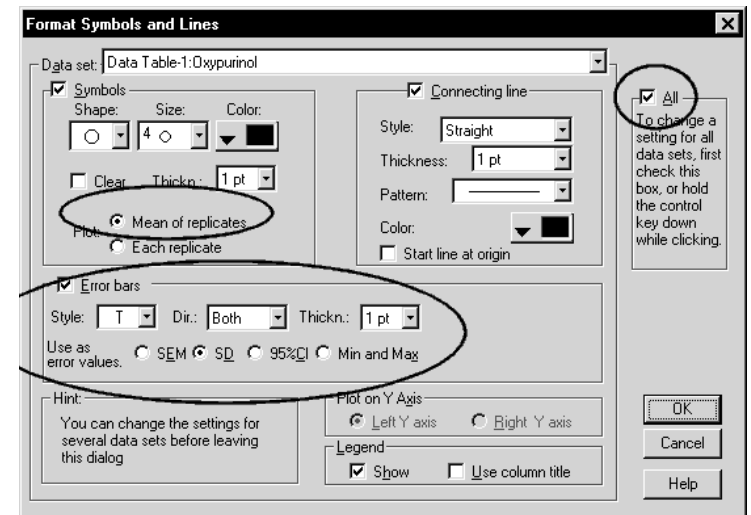

	X Values			
	X Title	Data Set-A		
	X	Y1	Y2	Y3
1	1.0	32.0	39.0	23.0
2	2.0	43.0	29.0	53.0
3	3.0	65.0	69.0	73.0

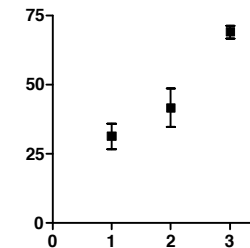

Error bars on XY graphs and bar graphs

If you enter replicate values, Prism can plot individual replicate, mean values only, or means with any type of error bar.

If you enter mean and SD or SEM, then Prism can plot the means, or the means with the kind of error bar you entered. Without knowing sample size, Prism cannot compute other kinds of error bars. If you enter N for each point, Prism can switch between SD, SEM and 95%CI error bars.

Choose the type of error bars on the Format Symbols dialog. To bring up this dialog, double-click on any data point on the graph. Check the "All" option box, so you choices will apply to all the data sets, and not just one. Choose how the error bar is computed (SD or SEM). Then choose a style (whether the error bars have caps), thickness, and direction (above or below the data points, or both).

Tip: You will usually want all error bars on the graph to be defined the same way. Instead of checking the "All" option, hold the Ctrl key while making your choices to change all data sets at once.

Question	Answer
How can I plot asymmetric error bars?	Enter your data on a data table formatted for mean, - error and + error. This format requires that you separately enter the distance of the error bar above the mean and the distance of the error bar below the mean. If you enter different values, the error bar will be asymmetric.
How can I make all error bars in a data set go up?	For each data set, you can choose to make error bars point up, down, or both.

How can I make some error bars go up and some go down?

Enter your data on a data table formatted for mean, - error and + error. Enter only the + error values for points that you wish the error bar to go up, and enter only the - error values for points that you want the error bar to go down. You have to enter the actual error value; Prism can't compute the SD or SEM in this case. However, you could copy and paste the SD or SEM values from the results of a row statistics analysis. See next answer.

How can I see the SD or SEM values?

Prism graphs SD or SEM error bars directly from replicate values. If you want to see the SD or SEM values, you need to perform an analysis. Click Analyze and choose a built-in analysis. Then choose Row means/totals from the list of statistical analyses. Choose to calculate one mean for each data set, and choose SD or SEM.

What equations are used to compute the error bar values?

See "Statistical theory: SD, SEM and 95% CI" on page 119.

What is the error bar style shown as - - - -?

Instead of drawing a vertical line from the mean up (or down) to the error bar, this style (for XY graphs, not bar graphs) draws a dotted line connecting the tops (or bottoms) of the error bars. This creates an error envelope, useful for plotting the confidence interval of linear regression.

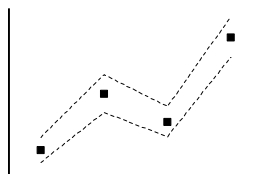

not just one. Choose how the error bar is computed (SD or SEM). Then choose a style (whether the error bars have caps), thickness, and direction (above or below the bars, or both).

	A	B
	Control	Treated
	Y	Y
1	3.5	2.50
2	4.5	2.80
3	6.0	3.10
4	5.4	2.90
5	6.2	1.90
6	5.4	2.20
7	4.7	2.40

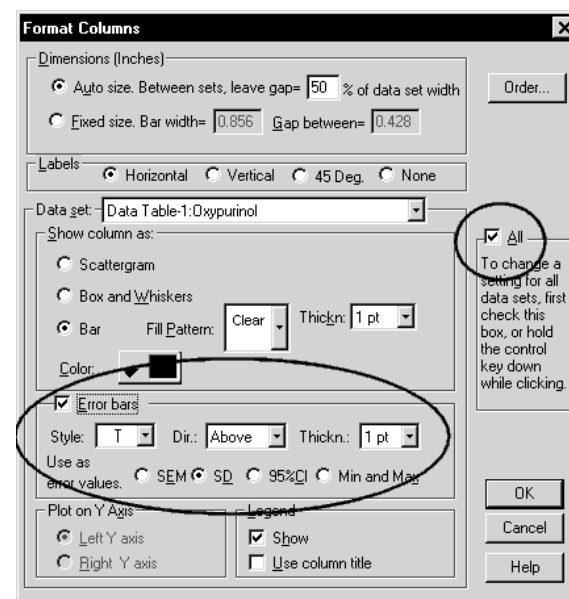
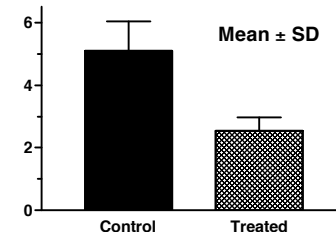

Error bars on column bar graphs

Column bar graphs plot the mean of each Y column with an error bar. Prism doesn't create column bar graphs automatically, but you can easily change a graph into a column bar graph. To do this, go to the graph, click Change, and choose Graph Type.

On column bar graphs, each error bar is computed as the SD, SEM or range of all the values in one column or data set. Choose the error bars on the Format Columns dialog. To bring up this dialog, double-click on any bar on the graph, or click the Change button and choose Column Appearance. Check the "All" option box, so your choices will apply to all the bars, and

When entering data for a column bar graph, you'll usually format the Y column as a single column of values. If you formatted the Y columns to be mean and SD or SEM, the SD or SEM values are ignored. The column bar graph plots the mean of the means, and the SE or SEM of the means. If you enter replicate (say, triplicate) values in each row, Prism first computes the mean of each sets of triplicates, and then graphs the mean of these means along with the SD or SEM of those means. For example, if you entered five rows, each with triplicate values, Prism first computes the five row means, and then computes the grand mean and SD (or SEM) of those five means (using N=5).

If you want to see the SD or SEM values, you need to perform an analysis. Click Analyze, choose a built-in analysis, and then choose Column statistics from the list of statistical analyses. Check the option to compute mean, SD and SEM.

Page layouts

An overview of page layouts

If you only want to place a single graph on a page, you can do everything – create, polish, export, and print – from the Graphs section of your project. Use the Layout section to arrange two or more graphs on a page, along with data or results tables, drawings, text and imported images.

Prism provides preformatted layouts for common graph arrangements that you can customize. You are not limited to these arrangements. You can add, delete and resize graphs however you want. There is no limit to the number of graphs (or objects) you can place on a page layout.

The page layout section is for arranging graphs, not for editing graphs. To change axes, symbols, etc., go back to the Graphs section.

Changing the number or arrangement of graphs

Format layout dialog

To choose the orientation of the page and the initial number and arrangement of graphs, press the Change button and choose Number and arrangement of graphs.

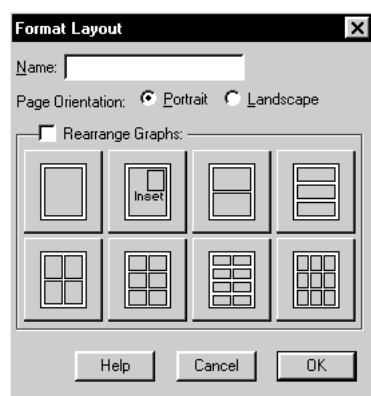

First choose the page orientation of this layout sheet. Prism ignores the page orientation setting in the Printer Setup dialog when printing layouts (and graphs). Choose the orientation of each individual layout in the Format Layout dialog.

Click one of the eight buttons on the Format Layout dialog to create an initial arrangement of placeholders. Prism arranges graph placeholders according to the pattern you selected.

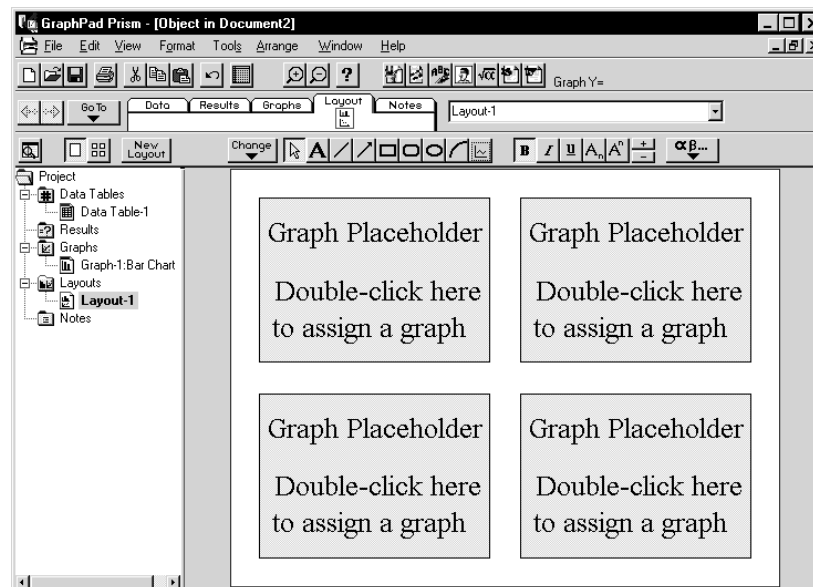

Adding and removing graphs manually

You aren't limited to the regular arrangement of page layouts that you chose on the Format Layout dialog. You can add and remove graphs, and can rearrange them. You can place one placeholder inside of another to create graph insets. There is no limit to the number of graphs (or objects) you can place on a page layout.

To

Add a placeholder to the page.

Do this

Click on the graph tool (just to the right of the arc tool). Then point to the location where you want a corner of the graph to appear and drag to the opposite corner.



Create several placeholders that are the same size.

Select one or more placeholders, then use the Duplicate object command on the Arrange menu.

Delete a graph or placeholder. Click to select it. Then press DEL

Move a placeholder. Click to select it. Then drag.

Resize a placeholder. Click on a corner and stretch.

Background color

When you first assign a graph to a layout, the layout will be assigned the background color of the graph. To change the background color, drop the Format menu and choose Background color.

When you copy and paste a layout into another program, this color is ignored, so you'll need to choose the background color again in the other program.

Assigning graphs to placeholders

Assigning a graph from this project

Double-click on a placeholder to replace it with a graph. You'll see this dialog.

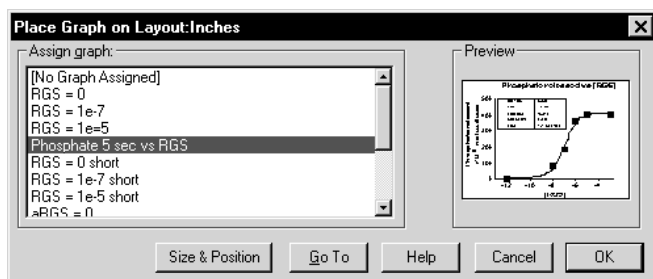

Choose a graph to assign to the placeholder. Check the preview to be sure you've chosen the correct graph (you may not see a preview if the file was saved in compact format and you haven't viewed or edited the graph since opening the file). Press OK to place the graph on the layout. Press Go To if you need to edit the graph.

In most cases, you'll reposition the graph, and change its size, directly on the layout page. If the exact position of the graph is critical, you can enter its exact position and size. This could be useful if you want match the position of a graph on another layout, or if you plan to print on a nonblank page. Click Size and Position to expand the dialog. Then enter the desired distance from the left and top edges of the page (in inches or cm depending on your control panel). Choose to keep the graph exactly the same size it is on the graph page, or to scale it to fill the placeholder (more common). If you scale the graph, enter the height and width of the placeholder.

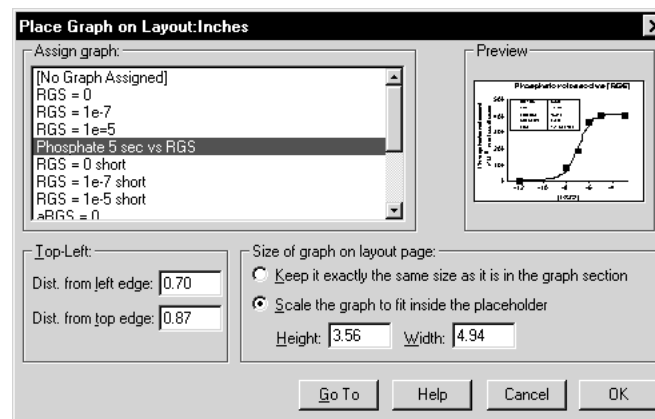

Combining graphs from two or more projects

Normally a layout contains only graphs from one project. If you want to combine graphs from different projects onto the same page, choose one of three approaches:

- Copy and paste from one project to another. To do this, copy the graph to clipboard, switch to the second project, and paste. Don't use placeholders. Just paste onto the layout page. You'll paste a picture of the graph, with no link to its data or results.
- Bring the graph, with its data and analyses, into the project that contains the layout. To do this, go to the graph in the first project, pull down File and choose Save Family As. That will save a new project consisting of only that graph with its data and results. Then go to the second project, pull down File menu, choose Merge, and select the file you just saved. Now the second project includes the graph from the first project along with its data and results. Since all the graphs are now in one project, you can assign them to placeholders. The two copies of the data table are not linked in any way. If you need to edit the data (or graph), be sure to edit both copies.
- Arrange the graphs in another program. Copy the graphs from Prism, and paste into another program such as SmartDraw or PowerPoint. You can use OLE to link or embed the Prism graphs into the other program. See "Embedding Prism graphs or layouts" on page 159 and "Linking a Prism graph or layout" on page 156.

Master legends

If you place several graphs on a layout, you can create a master legend that applies to all the graphs as shown below.

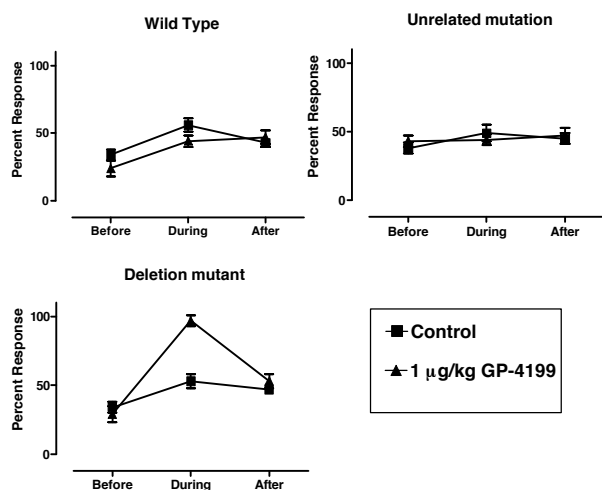

It took four graphs to make this figure. The first three graphs show data, and the fourth (not shown) was used only to create the master legend. Follow these steps:

1. Create the graphs, omitting legends. The easiest way to create several similar graphs is to duplicate the first graph with its data and analyses, a choice you'll see after clicking the New Graph button. In this example, note that custom ticks were used to replace the X numbering with "before, during and after".
2. Duplicate one of the graphs to create another graph that won't be shown in the layout, but will be used to create a legend. To create a legend on this graph, double-click on a symbol to bring up the Format Symbols and Lines dialog. Click the "All" option, then check "show legend".
3. Create a layout and assign the graphs (three in this example).
4. Select and copy the legends from the extra graph and paste onto the layout. That is a simple copy and paste operation, and does not use a placeholder.

The master legend is linked to the graph from which it was copied. If you change the symbols in that graph, Prism will update the master legend.

Master legends on the layout have exactly the same size as the legend on the graph from which you copied the legends. When you place graphs on layouts, you can shrink or expand it to fill a placeholder. You can't do this

with master legends. The only way to change the size of the symbol and lettering in the master legend is to change the font size and symbol size on the graph used to create the master legend. This is done in the graphs section, not the page layout section.

Arranging graphs

Balance graph scaling

When copying a graph to the layout, Prism reduces (or increases) the graph object so it fits inside the placeholder. The scale factor depends on the relative sizes and shapes of the placeholder and graph object. Because the graph object includes more than just the graph (also titles, legends, drawing, tables, and pictures), graphs that are the same size in the Graphs section can have different sizes on the layout.

To equalize graph sizes, follow these steps: Hold Shift and click on each graph you want to balance (skip this step if you want to balance all graphs on the layout). Drop the Arrange menu and choose Balance Graph Scaling, and choose to reduce the size of graphs that are too small, or to increase the size of graphs that are too large.

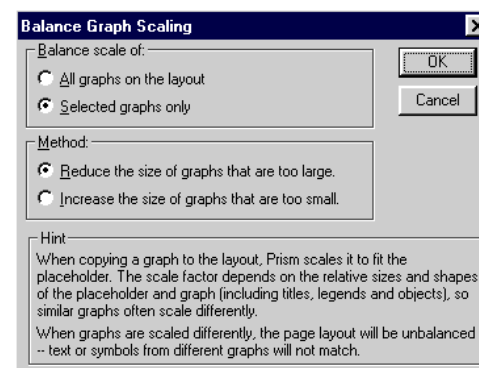

Note: The term "scaling" refers to the change in size when the graph is put on a page layout. It has nothing to do with the scale (range) of the axes.

After balancing, two graphs that are the same size in the Graphs section will be the same size in the layout.

Aligning axes

To align the axes of two or more graphs, first hold Shift, and click on each graph you wish to select. Then select Align from the Arrange menu, and choose to align the X- or Y-axes.

Note the distinction between aligning axes and aligning objects. The Align objects command will align the boundaries of the graph objects, but you will more often want to align axes.

Center objects on page

Before you print, center all objects on the page. Pull down the Arrange menu and select Center on Page. Prism will move all the objects on the page to equalize the margins.

Other tools to align graphs

Prism provides many tools to facilitate aligning graphs and other objects. See "Aligning objects" on page 150.

Other objects on a page layout

In addition to graphs, layouts can contain:

- Text. See "Adding text to a graph or layout" on page 139.
- Drawings. See "Drawing lines, arrows and shapes" on page 141.
- Graphics from other programs such as equations, chemical structures, and clipart. See "Including pictures and objects" on page 142.
- Data and results tables from Prism. See "Embed a Prism results table" on page 145.

Colors

Changing graph colors

You can change the colors of all parts of a graph, but you'll have to look in different places to change colors of different graph features:

To change color of	Do this
Page background	Click Change and choose Background Color.
Plotting area	Click change and choose Plotting Area Color.
All axes	Click change and choose Color of Axes and Frame.
One axis	Click to select the Axis. Click Format and choose Object.
Frame	Each part of the frame is assigned a color identical to that of the axis immediately opposite.
Symbol or bar	Double-click on the bar to bring up the Format Symbols and Lines (or Bars) dialog, where you can set the color.
Line connecting data points	If you selected a point-to-point line connecting the data points, you choose its color in the Format Symbols and Lines dialog. Double-click on a symbol to bring it up.
A curve	A curve created by nonlinear regression or another analysis appears to the Prism graph as a data set plotted with connecting lines but no symbol. Double-click on the curve to bring up the Format Symbols and Lines dialog, then change the color for the connecting line.
All titles and text	Choose Select All from the Edit menu, then Text from the Format menu. Choose a color in the Format Text dialog.
One title	Select the text you wish to change. Drop the Format menu and choose text. Then choose the font color on the Format Text dialog.
Numbering below (next to) axis	Click change, then Font of axis numbers and labels and choose the color in the Format Text dialog.

Background colors for graphs

You can choose a background color for each graph. To do so, click the Change button and choose Background color. When you print graphs, Prism will print the background color. When you copy and paste the graph to another program, Prism does not copy the background color. You'll need to set the background color in the other program.

Prism only offers solid background colors. Copy and paste to PowerPoint, or a similar presentation graphics program, if you want a gradient background.

If you choose open symbols, you can check an option on the Format Symbols and Lines dialog to make the symbols clear. The background color will show through clear symbols. Likewise, if you choose a clear fill pattern for bar graphs, the background color will show through (and Prism ignores your choice of fill color). If you want to create a solid white bar, you must choose the solid fill pattern (shown as solid black).

If you don't want the entire page to have a background color, you can choose to color the plotting area only. To do this, click the Change button and choose Plotting Area Color.

Phosphate released vs [RGS]

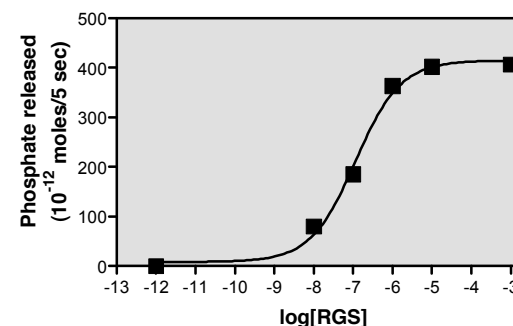

Background colors for layouts

When you first assign a graph to a layout, that layout will get the background color of the graph. This is just a starting point. You can change the background color of a layout by clicking Change then choosing Background color.

There is no automatic way to assign a background color to one graph in a layout. You can get the same effect by following these steps:

1. Draw a box around the graph using the rectangle drawing tool.

2. Bring up the Format object dialog by double-clicking on the box border. Or pull down the Format menu and choose Object.
3. On the Format Object dialog, choose a fill color, and perhaps a border color and thickness. Your box will now obscure the graph.
4. While the box is selected, pull down the Arrange menu and choose Send to back. Now you'll see your graph on the background you created.

Color schemes

To change all colors at once, drop the Format menu (or press Change) and choose Color scheme. Select a color scheme from the list provided.

Color schemes provided by GraphPad are prefaced with "GP-", and you may not delete these. You may create new color schemes. To do this, format a graph with the colors you want to use. Drop the format menu and choose Color Scheme. Choose to define a new color scheme based on the colors of the current graph, and enter name for this scheme.

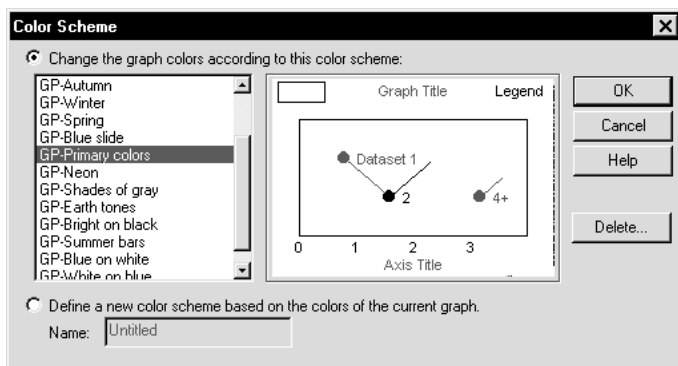

Color schemes are a quick way to add color to a graph. After applying the color scheme, you'll probably need to do some fine-tuning, especially with the color used for plotting symbols and bars. Color schemes only store and set the colors of the first four data sets on your graph.

Making a color and black and white version of the same graph

You may wish to have one copy of a graph be black and white (for publications) and another copy color (for presentation). To do this, duplicate the graph, by pulling down the Tools menu and choosing Duplicate Sheet. Then change the colors of one copy, and leave the other copy black and white.

Both graphs will remain linked to data and results, and will be updated if you edit the data. The other properties of the graphs (axes, symbols, titles, etc.) are independent. Changing one graph does not affect the other.

Printing color graphs on black and white printers

Color graph often print fine on a black and white printer. Various colors are shown as various shades of gray. If the printout is not clear, you can tell Prism to print in pure black and white. Pull down the Tools menu and choose File and Print options. Then check the option, "Print no grays and no color". Now the printed page will be pure black and white, with no shades of gray.



Adding text, drawings, pictures and tables

Overview of adding text, drawings and pictures

Once you've created a graph, or have arranged several graphs on a layout, you aren't necessarily done. Prism provides tools to add text, lines, arrows, boxes, pictures, and tables. You can also embed objects such as chemical structures or equations created with other programs.

Adding text to a graph or layout

Entering text

To **enter new text** anywhere on a graph or layout, click the text tool button , and then click on the graph or layout at the spot where you want to enter text and type. If you want to enter several lines, press **Enter** between lines. When you are done entering text, click on the pointer button  or click elsewhere on the sheet.

You can also enter a paragraph with **automatic word wrapping**. To do this, enter the first line or two using the instructions in the previous paragraph. Then click on the pointer button to select the entire text object. You'll see knobs on the corners. Drag the knobs to make the text object the correct width. Don't worry about the height, as it will grow automatically as you enter text. Now, double-click inside the text object to bring back the insertion point and type your text. Don't push **Enter** at the end of each line, as Prism will automatically wrap the text as you type.

Prism provides an easy way to enter **Greek** letters, international characters, **math symbols** or Wingdings. First be sure you have a text insertion point. Then press the Greek button  and choose a character from the menus provided.

Selecting text

While entering text, you can **select characters** by dragging the mouse. The selected region is shown inverted. You can also select an entire **text object**. If you are entering text, click outside the text on the background of the graph or layout. Then click once on the border of the text to select the entire text object. You can tell that the text object is selected because it is surrounded by six or eight knobs.

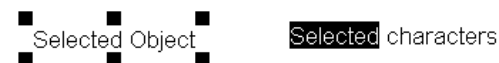

Changing text

To make text **bold**, **italicized**, **underlined**, **subscripted** or **superscripted**, select a portion of text (or an entire text object), and click a button.

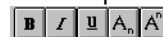

Shortcut: Hold Ctrl and press + or - for superscript or subscript. Use the + and - keys in the keypad, not on top of the keyboard. Hold Ctrl and press U, I or B for underline, italics or bold.

To make selected text a little bit larger or smaller, click the + or - button  on the tool bar. To change the **font** of selected text (or an entire text object), pull down the Format menu and select Text. The Format Text dialog lets you change color and font. You can also change the size of selected text by entering a point size.

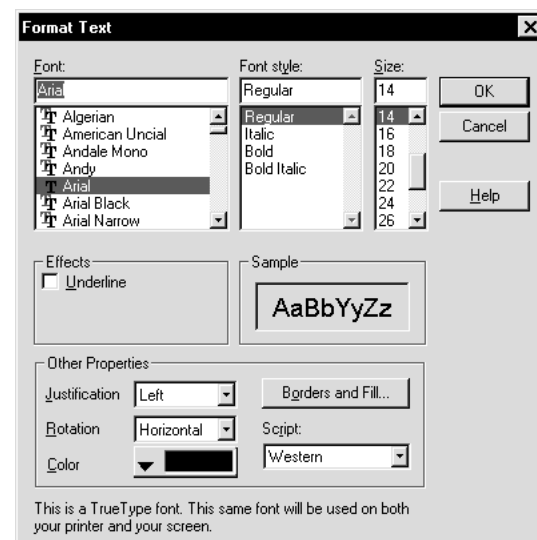

If you selected an entire text object, you can choose a justification (right, left or center) and rotation (horizontal, vertical up, or vertical down), and add a Border and Fill.

Tip: Prism cannot create angled text. Use WordArt, SmartDraw or some other program to create angled text and inset the object into Prism.

If you select an entire text object, you can move the object by dragging. You can also stretch the object to change its shape. This will change how text wraps, but will not change the point size of the lettering.

Graph and axis titles are different than ordinary text. You cannot select the entire text object of graph and axis titles, so you can't change its rotation or add a border or fill. You can move the title closer to or further from the graph. To do this, move the mouse near the title until its cursor changes to a two-headed arrow. Then drag the title.

Drawing lines, arrows and shapes

To draw a line, arrow, rectangle, oval or arc, click on . Then position the mouse pointer (now a pencil) at one end of the line or arrow (or one corner of the box or oval). Hold down the primary mouse button and drag to the other end (or to the diagonally opposite corner). Hold the control key if you want to draw a perfect circle or square.

After drawing an object, the cursor reverts to the pointer button . Click on a drawing tool again to draw another object. If you want to draw several objects, hold Shift while selecting the drawing tool. Then you'll be able to use it repeatedly without selecting it again. Click the pointer button (to the left of the drawing tools) when done.

Select any object (or several objects) and double-click to bring up the Format Object dialog.

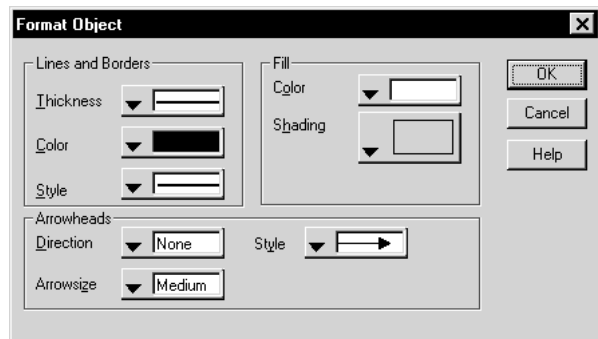

Choose the thickness, color and style of lines or borders, the fill color and shading of shapes, and arrowhead direction, size and style. Note that some arrowhead styles let you put caps on the end of lines, as shown below.

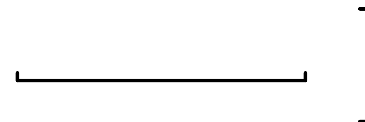

Including pictures and objects

Prism lets you annotate your graphs with images, flowcharts, diagrams, chemical structures, or tables created by other programs. There are four ways to add objects or pictures created by another program onto a Prism graph or layout.

Paste a picture or object from the clipboard

Prism is an OLE container (client) so can link or embed objects created by any program that is an OLE server. It can also paste pictures without using OLE.







When you paste an object created by a program that is an OLE server, Prism will embed the object. This means that Prism contains a separate copy of the object. In some cases, you may prefer to paste link to the original file. To do that, copy the object and then choose Paste Special from Prism's Edit menu. Then choose Paste Link. To learn more about the pros and cons of linking and embedding, see "The difference between linking and embedding" on page 156.

Tip: Select Paste or Paste Special from the right-click shortcut menu to paste the picture at the location of the mouse.

Toolbar buttons that embed objects

Prism's toolbar contains up to seven buttons that insert objects. These buttons launch SmartDraw (which you may have bought with Prism) and small programs that come with Microsoft Office. Buttons will not appear for programs you don't have on your system.

Click a button to insert an object created by one of these programs onto a graph or layout.

Button	Program	Comments
	Microsoft Paint	Create freehand images (paintings).
	SmartDraw	Create forms, time lines, flowcharts, and diagrams. If you link shapes with connecting lines or curves, SmartDraw maintains the connection even if you move the shape. Text boxes are also automated. As you add additional text to a box, the font will get smaller or the box will get larger. To learn more about SmartDraw, visit www.smartdraw.com .
	Microsoft WordArt	Enter angled, curved or shadowed text. Create other special effects with words.
	Microsoft Clip Gallery	Choose a clipart drawing or bitmap image from the collection that comes with Microsoft Office, or any other graphic file on your system. You can view and import additional images from Microsoft's web site. To do this, click the internet button at the lower right of the dialog, or the "clips online" button at the top of the dialog (depending on which version you have).
	Microsoft Equation editor	Create equations such as those in the companion book <i>Analyzing Data with GraphPad Prism</i> . Also enter simple chemical reactions, or special characters: $A \xrightarrow{K} B \quad Q_i^2 \quad \bar{X} \approx \sqrt{N}$
	Microsoft Excel	Insert a formatted table. Prism won't be able to analyze or graph any values on this table. Its only function is to annotate the graph. Prism also lets you link or embed Excel data onto a data table for graphing and analysis. See "Using data from Excel" on page 41.
	Microsoft Word	Insert a figure legend, which may include bullets, formatted text, tables, etc.

After you click the button, the application will run in a window on top of Prism. After creating the object, close that application to return to Prism. In some cases, the application appears as a dialog, which you close by clicking OK. In other cases, it appears as an application that you quit by dropping the File menu and choose "Exit and Return".

Note: Be sure to use the File menu of the other program, not the File menu of Prism, which will also be visible.

If you don't have Microsoft Office or SmartDraw, these buttons will not appear on Prism's toolbar. WordPerfect comes with similar applications, but they are not accessible from Prism's toolbar. Instead, insert them using the Insert Object command.

If you do have Microsoft Office, but some of the buttons didn't appear, run the Office installation program again to reinstall those components.

Insert Object command

To insert a new object, created by a program that is not on Prism's toolbar, choose Insert Object from Prism's edit menu.

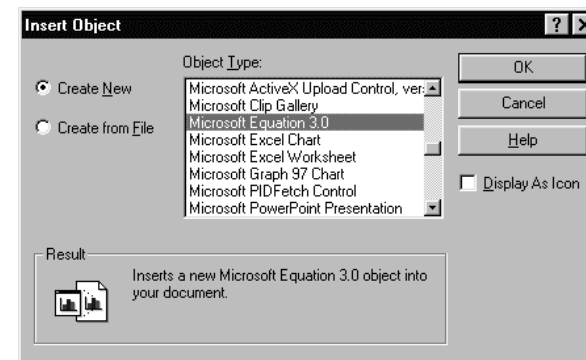

Choose Create New and select the program you wish to use. The list shows all programs on your computer that can create objects. Create the object in the selected program, which will run in a small window on top of Prism. After creating the object, close that application to return to Prism. In some cases, the application appears as a dialog, which you close by clicking OK. In other cases, it appears as an application that you quit by dropping the File menu and choosing "Exit and Return".

Note: Be sure to exit using the File menu of the other program, not the File menu of Prism, which will also be visible.

If you need to draw **chemical structures**, try ChemSketch, free from www.acdlabs.com, ChemWindows (www.softshell.com) or ChemDraw (www.chemdraw.com). SmartDraw can draw a few chemical structures, but without the power and flexibility of a dedicated chemical drawing program.

If you need to create a **pie chart** or some other business graph that Prism cannot create, insert a Microsoft Graph object (Microsoft Graph comes with Office). A Microsoft Graph object contains a graph along with its own data table. There is no link between Prism data tables and graphs made this way.

The Insert Object command also lets you insert an existing file as an object. This will rarely be useful, as it is easier to transfer an existing object by copy and paste.

Import a graphics file

Use the File Import command to import a wmf, bmp, pcx, gif or tif file. Transfer pictures as Windows Metafiles (wmf) whenever possible. The other formats are bitmaps, and you should avoid changing their image size in Prism.

When you import a picture, Prism maintains no link to the program that created the picture.

Editing an embedded object

To	Do this
Edit the object.	Double-click on the object in Prism to open it with the program that created it.
Put a border around it.	Pull down Prism's Format menu and choose Object to select a border.
Change its size.	Click once to select it. Drag a corner.

Embed a Prism results table

You can place portions of a data or results table on a graph or layout. Like graphs and analyses, these tables remain linked to the original data. If you edit or replace the original data, Prism will update the tables.

The example below shows the simplest table, consisting of a single value, the P value. The text "P=" is a separate text object placed in front of the embedded table. Because the P value is an embedded table, it is linked to the data and analysis (unpaired t test). If you change the data, the P value in the graph will change automatically. (The line above "P=" is actually an arrow with a different style of arrow head. See "Drawing lines, arrows and shapes" on page 141.)

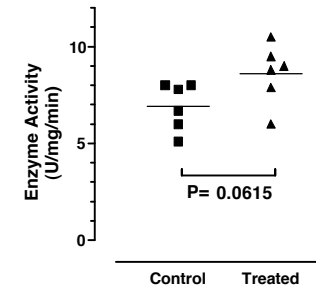

The example below shows a longer table to the right of the graph. The data were fit with nonlinear regression, with standard curve calculations to interpolate unknown values. To place the table of unknowns on the graph, simply select it, and then paste to the graph.

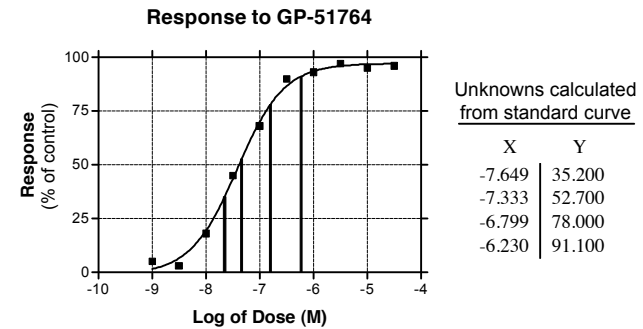

To embed a data or results table:

1. Select a portion of a data or results table and copy to the clipboard.
2. Go to a graph or layout, move the mouse to the appropriate spot, click the right mouse button, and choose Paste. Or choose Paste from the Edit menu.
3. To change the appearance of the table, double-click on it to bring up the Table properties dialog.

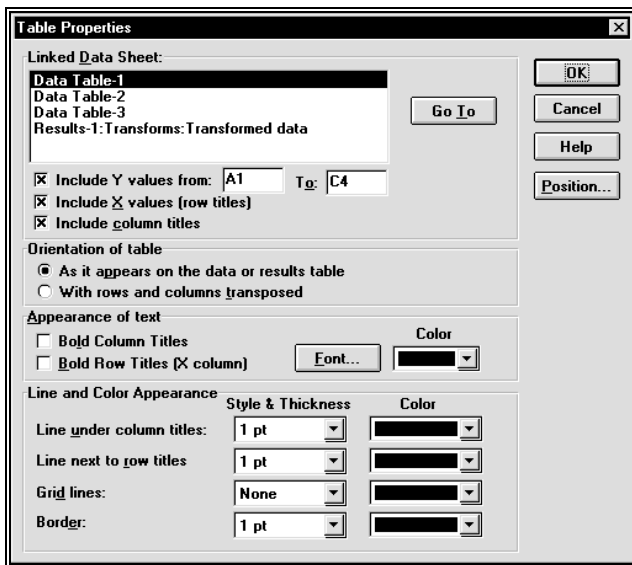

Question

Answer

How can I make the table larger?

Select it, and then drag a corner to stretch it. The fonts will get larger as well. If you increase the font size from the Table properties dialog, the table will grow.

How can I place a single result (say a P value) on a graph?

The table can be as small as a single value. Click on that result cell, and copy to the clipboard. Then paste onto a graph.

How can I change the number of decimal places shown in the table?

You cannot edit the numerical format inside the table. However, you can adjust the number format in the data table and results table. For data tables (and results tables like Transforms), select one or more columns and choose Number format from the Edit menu. For other results, choose the number format on the Parameters dialog. From the results sheet, press Change and then choose Analysis parameters.

Can I embed a Prism table into another program?

Not directly. But you can embed the table into an empty layout within the same Prism project, and then copy and paste embed that layout into another program. For example, this method would let you include a Prism results table in a PowerPoint slide.

Can I embed a table created with Excel or Word?

Yes. Simply select part of a table in Excel or Word, and copy it to the clipboard. Then go to a Prism graph or layout and paste.

Can Prism create a table containing only text?

Yes. Create a new data table in Prism, setting both X and Y columns formats to contain text. Then copy that table to the clipboard, and paste to embed it on a graph or layout. If you set the Y format to text, the table can not be used for creating graphs or analyzing data.

How can I change the range of cells included in the embedded table?

Initially, you specify which cells to embed by selecting and copying the appropriate range. You can change that range from the Table Properties dialog. An option box controls whether X values (row titles) are included. The range of Y values is controlled by entering the upper left and lower right cell. Follow these examples.

From	To	Comment
A1	C4	From the first row of column A to the fourth row of the column C.
A1	E:	All of columns A through E. Since there is no final row number, the entire columns are included.
A1	ZZ:	The entire table.
E3	E3	Only the value in the third row of column E.

Selecting and moving objects

When you work in the Graphs section of your project, the graph itself as well as text, legends, drawings, and imported images are all referred to as "objects". When you are working in the Layout section of your project, each graph with all of its objects is grouped into a single object. Images imported onto a page layout are also objects. Images imported onto a graph are objects in the graph section, but are part of the graph object in the page layout section.

To	Do this
Select one object.	Point to the object and click the left mouse button. To select a rectangle or oval, click on its edge. Prism displays knobs on the selected object.
Select several objects.	Hold down the Shift key while selecting the objects one at a time. or Drag an imaginary rectangle around all the objects. You've selected all objects entirely contained within the rectangle.
Move an object with the mouse.	Point to an edge. Press the left mouse button and drag.
Move an object vertically only.	Hold the Shift key while dragging. (Remember this because the Shift key is marked with a vertical arrow.)
Move an object horizontally only.	Hold the Ctrl key while dragging.
Nudge an object a tiny distance.	Select one or more objects. Press the up, down, right or left arrow keys. Each press of an arrow key moves the object(s) one pixel.
Position an object by entering distances.	Select Position object from the Arrange menu. Enter the distance of the upper left corner from the top and left edge of the page.
Lock an object so you can't accidentally move it.	Select Lock from the Arrange menu. When you select a locked object, the knobs will be gray rather than black, and you will not be able to move the object or change its size. To unlock the object, select it, then select lock from the Arrange menu again.
Align two or more objects.	Select Align Objects from the Arrange menu. See "The Align objects dialog" on page 151.
Group two or more objects so they move together.	Select Group from the Arrange menu. The set of objects now acts as a single object. If you want to work with the individual objects again, drop the Arrange menu and choose ungroup.
Force objects to snap to grid. This makes it easier to align objects, but harder to fine-tune the positions.	Select Snap to grid from the Arrange menu.

Space objects equally.	Select three or more objects. Choose Align Objects from the Arrange menu. Choose to space equally vertically, horizontally or both. See "The Align objects dialog" on page 151.
Bring an object on top of overlapping objects.	Select it, drop the Arrange menu and choose Bring to front. When objects overlap, the one in front will obscure your view of the one to the back.
Send an object behind overlapping objects.	Select the object. Drop the Arrange menu and choose Send to back. For example, draw a colored box and send it behind a graph.
Duplicate one or more objects.	Select the object(s). Drop the Arrange menu and choose Duplicate object.

Aligning objects

Prism provides several tools to help you position objects.

Tool	Explanation
Zoom 	To precisely align objects, zoom to a larger magnification. Select a zoom level in the View menu or click the zoom buttons. Zooming changes the magnification on the screen, but does not change the size of the graph or layout when printed. Shortcuts: To toggle between small and full size, hold down both the Ctrl and Shift keys and click the left mouse button. Hold Ctrl and press M to zoom larger or Y to zoom smaller. To remember these keys, note that M and Y are the first and last letters in "magnify".
Nudge	You can fine-tune the position of an object by nudging it. Select one or more objects. Then press the arrow keys to move the object(s) in one-pixel increments.
Rulers	Choose Show rulers from the View menu. The rulers appear on top and to the left of the graph and page layout screens. Show the rulers to align objects precisely. Hide the rulers to leave more space for the graph. Prism never shows rulers at small or 50% zoom, because they would be too small to be useful.

Alignment guides

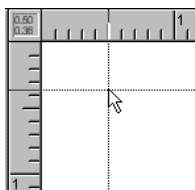

Alignment guides are temporary lines you can drop from the ruler to check on the position and alignment of objects. Click the mouse in either ruler to drop a single guide (down from the top ruler, or over from the left ruler). Click the corner where the two rulers intersect to drop both alignment guides at once. The guides will remain visible only as long as you hold down the mouse button.

Show coordinates

Graph X= 6.4902
Graph Y= 43.000

Choose Show coordinates from the View menu. On both graphs and page layouts, the position of the mouse is shown in the corner where the two rulers meet. The position is shown as inches or centimeters (depending on your control panel) from the left and top edge of the page. These coordinates are visible only when rulers are showing. In a graph, Prism also shows the X and Y coordinates (in data units) at the top of the tool bar.

Show grid

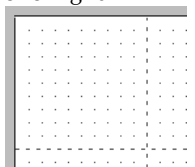

Choose Show grid from the View menu. Prism will show a grid that extends from the minor ticks on the rulers, spaced every 0.1 inches, or 1 millimeter. This grid is provided to help you align objects. It will not print. Select Show grid from the View menu again to turn it off. Note the distinction between showing this grid, and choosing a frame with a grid (from the Axes dialog) to include a grid on a graph.

Use snaps

Choose Use snaps from the Arrange menu. With Snaps on, shapes or lines you drag will always align with the grid (see above), whether it is shown or not. Using snaps helps you align objects with each other, but prevents fine-tuning of object position.

Position by entering distances

If you want to position an object to an exact position, select the object(s), drop the Arrange menu and choose Position object. Then enter the distance of the upper-left corner of the object from the top and left edges of the page, and the desired height and width of the object.

To bring up the Align objects dialog, select two or more objects, then drop the Arrange menu and choose Align objects. Use the left half of the dialog to choose how to move the objects back and forth. You can line up the left edges, right edges, or centers. Or equalize the spacing of the gaps between objects. Use the right half of the dialog to choose how to move objects up and down, aligning their top, middle or bottoms.

The Align Objects dialog aligns object borders. It doesn't know anything about what is inside the object, so it cannot align axes. To align the axes of two or more graphs on a layout, use the Align Axes commands on the Arrange menu.

The Align objects dialog

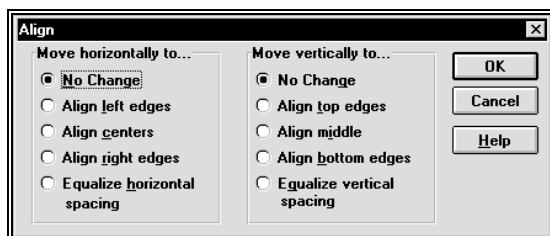

Printing, exporting and pasting

Tip: Pay attention to the option to print sheet name (and date, etc.) as a header. You'll probably want this header on pages placed in your notebook, but may not want it on graphs sent to the photo lab for making slides.

Printing

To print, select Print from the File menu or press the Print button . Choose whether you want to print one sheet, the entire project, or a range of sheets within one section.

Printer setup

To bring up the Printer setup dialog, drop the File menu and choose Printer setup. Select a printer and paper tray. If you are printing data tables or results, choose whether you want to print portrait or landscape.

Prism ignores the portrait/landscape setting on the printer setup dialog when printing graphs or layouts. To set the orientation of each individual graph or layout, go to that sheet, click Change and choose Page orientation.

Print options

You have four print options, shown on the File and Print Options dialog. To open this dialog, press Options on the Print dialog, or pull down the Tools menu and choose File and Print Options.

Print Option	Effect
Print grid lines on tables	Check this box to include the horizontal and vertical lines on data and results tables. Omit it for a cleaner look.
Print row and column titles	When printing data tables, print the row numbers on the left of every page, and the column letters on top of every page.
Print sheet name as header	Print the file name, sheet name, date and time at the top of every page.
Print no grays and no colors	Convert all colors to black. Don't print colors as shades of gray.

Troubleshooting printing problems

Problem	Solution
I don't want the file name, date, etc. printed on top of the page.	Uncheck the option "Print sheet name as header" on the File and Print Options dialog.
I have a color printer, and a colored graph, but the printout is in black and white.	Uncheck the option "print no colors" on the File and Print Options dialog. Also check settings in the printer driver, by choosing File..Printer setup.
I want to switch from portrait to landscape.	For data and results, drop the File menu and choose Printer setup, and choose page orientation on the Printer setup dialog. Prism lets you print some graphs portrait and others landscape. So it ignores the setting in the Printer setup dialog (which only allows one orientation for an entire file). To change the orientation of a particular graph or layout, go to that sheet, and click Change ..Page orientation.
The printout does not look like the graph on screen.	Try updating your printer driver. The actual job of printing is handled by printer driver software. Prism gives general commands to the printer driver, which then gives detailed commands to the printer. Printer drivers are very complex pieces of software, and often have bugs. Drivers are available at the web site of your printer manufacturer. Or try using a simpler driver (for example, the HP4P driver works fine with HP5 and HP6 printers). The fill patterns of bars tend to look different (better) when printed than they do on screen.
The printout is grainy. Everything is in the right place, but fuzzy.	What printer resolution have you selected? Many printers offer a choice of resolution. Sometimes the resolution is expressed as dots per inch (dpi) — a higher number means higher resolution. Other times the resolution is expressed in words such as "draft quality" vs. "high quality". With modern computers and printers, there is little reason to pick anything but the highest quality printer setting.

Printer driver settings

Prism doesn't communicate with the printer directly, but rather with printer driver software. Adjusting settings in the printer driver will often solve printing problems.

To experiment with different options in the printer driver, use the Printer setup command from Prism's File menu. The changes you make affect only the Prism project you are currently working with.

To make global changes to a printer driver, use the control panel. Press Start, choose Settings, and then Printers. Changes you make in the control panel will affect all programs, not just Prism.

Making slides

Formatting pages for making slides

A slide is 1.5 times as wide as it is tall, an aspect ratio that is not quite the same as a printed page. If you use standard US paper (8½x 11 inches), don't place any objects within about an inch of the bottom edge of a landscape page or the right edge of a portrait page. If you use A4 (European) paper, don't place any objects within one cm of the bottom edge of a landscape page or the right edge of a portrait page.

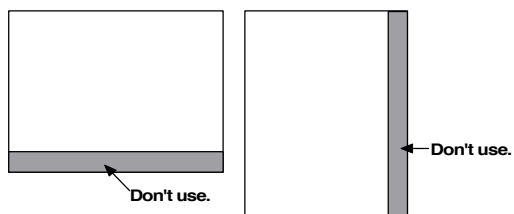

Printing directly to a slide maker

If you have a slide maker connected to your computer, Prism sees it as a printer. To make slides, use the Print command and select the slide maker as your printer.

Copying Prism graphs or layouts to a presentation graphics program

Rather than printing directly to a slide maker, you may wish to copy graphs or page layouts to a presentation graphics program (we recommend Microsoft PowerPoint), and then output the slides from that program. This is especially convenient when you use a slide maker connected to another computer not running Prism.

See "Embedding Prism graphs or layouts" on page 159, "Linking a Prism graph or layout" on page 156, and "Pasting a Prism graph or layout as a picture" on page 160. Also see "Pasting into PowerPoint" on page 163.

The difference between linking and embedding

When you copy and paste a Prism graph or layout into another program, you can embed a Prism object, link to the Prism file, or paste just the picture.

When you **embed** a Prism graph, you paste a picture plus a copy of all the data, analyses and graphical settings needed to create that graph (or layout). Essentially, you are pasting a Prism project file. When you double-click on the Prism graph in Word (or some other program), you will launch Prism and open the embedded Prism project. The Prism project is not saved as its own file; it is an object stored within the Word file.

When you paste **link** a Prism graph, you paste a picture of the graph along with the name of the Prism file it came from. When you double-click on the Prism graph in Word, you will launch Prism, open the Prism file and edit that graph.

Embedding and linking work using a standard protocol called Object Linking and Embedding, abbreviated **OLE**. You can link or embed Prism graphs and layouts into any program that is an OLE container, sometimes called an OLE client.

A third choice is to simply **paste a picture**. This is your only choice with programs that are not OLE containers. Since it is just a picture, it is not connected at all to Prism. If you want to make changes, you need to delete the picture, open the Prism file, make the changes and then copy and paste again.

Tip: When it doubt, choose to link.

Linking a Prism graph or layout

How to link a Prism graph or layout into another program

When you link a Prism graph into another program, you paste a picture of the graph along with a link back to the Prism file. Double-click on the graph from the other program to open the Prism file.

To copy a Prism graph or layout to the clipboard, pull down the Edit menu and choose Copy. You don't have to select the graph first. If the insertion

point is editing a title or text, click in the background before copying to avoid copying only that text.

To paste link the graph or layout into another program, use the Paste Special command located on the Edit menu. From the Paste special dialog, choose Paste Link and GraphPad Prism Project Object.

Note. If you simply select the Paste command, you will embed. The only way to link is to use the use Paste Special dialog.

When you first create a new Prism project, it has no name until you save it. If you copy and paste a graph from an unnamed Prism project, the paste link option will not be available. You must save the file before you can paste link.

If you double click on the linked graph or layout, you'll open Prism and edit the file from which the graph or layout was copied.

Advantages and disadvantages of linking

When you paste link a Prism graph into Word, you paste the picture along with a link back to the Prism file. The original data exists only in the original file. You don't have to cope with the confusion of having multiple copies of the data (as you would with embedding).

The problem with linking is that you must keep track of the linked files. If you move or rename the Prism file, the link is broken. If you move the Word file to another computer, you need to remember to also move the Prism file(s).

Working with linked Prism objects

To	Do this (from Word or another program)
Edit a linked Prism project.	Point to the graph or layout with your mouse and double-click to launch Prism and open the object. When you are done editing the data or graph, save the file.
Show a different graph or layout.	Double click to go to the linked file. Go to the graph or layout you want to appear in Word, and copy it to the clipboard. Return to Word, and delete the object you don't want (use the delete key on you keyboard, not the Cut command). Then pull down the Edit menu and select Paste special to create a new object with the graph or layout you just copied.
Update a link after editing the Prism file.	When you edit a linked Prism file, Windows automatically updates Word (and other programs). If you need to trigger an update manually, select the Prism graph in Word, then press F9. Or drop Word's Edit menu and choose Links. You'll see a list of all linked objects in the file, with the Prism object highlighted. Press Update Now. Using that same dialog, you can choose whether the link should be automatic or manual, and you can break the link.
Update a link after moving the Prism file.	If you move the Word file and Prism file together, Windows should update the link automatically. You just have to make sure that the relative location of the two files hasn't changed. If they were in the same folder initially, then keep them in the same folder. If the Prism file was in a folder named "links" inside the folder containing the Word file, then place the Prism file in a folder named "links" inside the new folder containing the Word file.
Update a link after renaming the Prism file.	If you rename a Prism file, you'll break the link from Word files. Windows will not automatically update the links when you rename files. To update the link manually, drop the Edit menu and choose Links. Choose Change source, and enter the new file name.

Embedding Prism graphs or layouts

How to embed Prism graphs into another program

When you embed a Prism graph into another program, you paste a picture of the graph along with all the data, results and settings needed to recreate the graph. Double-click on the graph from the other program to open the embedded Prism file.

To copy a Prism graph or layout to the clipboard, pull down the Edit menu and choose Copy. You don't have to select the graph first. If the insertion point is editing a title or text, click in the background to avoid copying only the text.

To paste embed the graph or layout, use the Paste command located on the Edit menu of the other program.

You can also paste embed from the paste special command. In the Paste Special dialog, choose Paste and GraphPad Prism Project Object.

Advantages and disadvantages of embedding

The advantage of embedding is that the Word file is self-contained, as it contains the Prism data and settings. You can later edit the graph with Prism, without having to find any other file. You can email the file to a colleague, and he will be able to open and edit the Prism graphs (if he has Prism).

One problem with embedding is that you end up with two or more copies of your data. For example, assume you start with a completed Prism project. Now you embed a Prism graph into Word, creating an embedded copy of the data and results shown on that graph. Later, you also embed another graph that includes the same data, creating a third copy of the data. Then you embed that same graph into PowerPoint for a presentation, creating a fourth copy. If you then notice a mistake in data entry, you'll need to edit all four copies.

There are two other less important disadvantages to embedding. First, your files can get large because the embedded object includes Prism data and results. The second problem is that OLE does not always work perfectly. On rare occasions, the object will be saved incorrectly, and you'll lose the ability to edit the data. If the embedded object is the only place you saved data, you'll lose data if OLE fails.

Working with embedded Prism objects

Double-click on an embedded graph within Word to open the Prism project. While the embedded Prism project is open, the embedded graph

or layout appears hatched or shaded. When you close the project in Prism, the appearance of the graph in Word will return to normal.

Word displays the graph or layout that was selected when you closed Prism. To show a different graph or layout, double-click to open Prism. Go to the graph or layout you want to appear in Word. Then drop Prism's File menu and choose Close and Return.

Using the Insert Object command

An alternative method to link or embed Prism objects is to use the Insert Object command. From Word (or another program) choose Object from the Insert menu, or Insert object from the Edit menu. Select Create from File and choose a Prism file. Or select Create New, and choose a GraphPad Prism Object.

There are two possible advantages to using the Insert Object command, rather than copy and paste.

- When you use copy and paste to embed a graph or layout into Word, you embed only that one graph or layout along with its family of linked data tables and analyses. Other data tables, analyses and graphs are left behind. The Insert Object command will embed an *entire* Prism project. You'll still only see one graph or layout in the Word document, but the entire project is available by double-clicking. This might be useful if you send a document to a colleague, and want to include all supporting details.
- If you want to create and embed a new project, the Insert Object command saves you a few steps over copy and paste.

Pasting a Prism graph or layout as a picture

If you are using an older computer, you may wish to paste only the picture without using OLE to link or embed. The only advantage of simply pasting a picture is that you avoid using OLE, which can be slow. The disadvantage of pasting only the picture is that you cannot easily edit. If you want to make changes, you need to delete the picture, go back to Prism, open the Prism file, make the changes and then copy and paste again.

To copy a Prism graph or layout to the clipboard, pull down the Edit menu and choose Copy. You don't have to select the graph first. If the insertion point is editing a title or text, click in the background before copying to avoid copying only the text.

If the other program doesn't support OLE, then choose the Paste command to paste the Prism picture. If the other program does support OLE, use the Paste Special command located on the Edit menu and choose Picture

(rather than GraphPad Prism Project Object). If you simply Paste, you'll embed a Prism object.

Pasting into Microsoft Word

The details of pasting a Prism graph depend on which program you are pasting into. This section gives a few hints on using Microsoft Word, the most commonly used word processor. Note that GraphPad Software cannot provide support for using Word or any other third-party software.

Floating vs. inline pictures

Microsoft Word can include graphs (pictures) into documents in two very different ways. Graphs can float over the text or be inline with the text. There are advantages and disadvantages to using either approach.

The advantage of **floating pictures** is that you may move them anywhere on the page by dragging. Using settings on the Wrapping tab of the Format Object (or Format Picture) dialog to control how text flows around the graph. One disadvantage of floating pictures is that you cannot see them when working in normal view. You must switch to page layout view (from Word's View menu). A second disadvantage is that you cannot place floating pictures into tables.

Tip: Don't panic if a Prism graph pasted into Word as a floating object seems to vanish. The graph isn't really gone. You just can't see it in normal view. Drop Word's View menu and choose Page Layout. The graph will reappear.

The position of an **inline** picture is determined by the position of the insertion point (which may be in a table) when you pasted the picture. You cannot move an inline picture by dragging. The advantages of inline

pictures are that they are visible in normal view, and can be placed into tables.

With **Word 97**, choose between floating and inline pictures by selecting or deselecting the "float over text" option on the Paste Special, Insert Object or Insert Picture dialog. To change the setting of a selected graph, choose Picture (or Object) from the Format menu, go to the Position tab and select or deselect "Float over text".

Word 2000 always pastes or inserts pictures as floating objects. To change to an inline picture, choose Picture (or Object) from the Format menu, go to the wrapping tab, and choose "In line with text". All other choices on that dialog allow the picture to float, although the word "float" is not used in Word 2000.

If you'd like to read more about the distinction between floating and inline graphs, you won't find anything in Word's help system. However, Microsoft provides a lengthy explanation in their support knowledgebase at www.microsoft.com (search for article Q167738).

Background color

When you paste a graph from Prism into Word (or any other program), the background color is not pasted. If you want a background color, you'll need to create it within Word. Right click on the graph, choose Format picture (or Format Object), select the colors and lines tab, then select a fill color.

Editing field codes of linked objects

From Word, drop the View menu and choose Field Codes. Linked graphs will be shown something like this:

```
{LINK Prism.Document "C:\\Data\\Enzkin.pzm" "G2" \a \p }
```

If you have moved or renamed the file, you can edit this field. Note the unconventional way to show disks and folders, using double backslashes. The code following the file name indicates which graph ("G") or layout ("L") is showing. Editing this code may not work, as the numbers refer to an internal numbering scheme that doesn't always match the visible sheet order. In the example above, Prism links the graph with the internal number 2, but this may not be the second graph you see.

The field code for embedded (rather than linked) objects is not informative and cannot be edited.

Pasting into PowerPoint

When you paste Prism graphs into PowerPoint, note the following:

- PowerPoint's New Slide dialog offers slide templates that include a graph. Don't use these, as they work only with Microsoft Graph, and not with Prism. Instead choose a blank slide template, or one with a title and nothing else.
- When you paste a graph from Prism into PowerPoint, the background color is not pasted. If you want a background color, you'll need to create it within PowerPoint. To create a background for one slide, select Background from the Format menu. To create a background for all slides, select Master Slide from the View menu, and then choose Background from the Format menu.
- You can ungroup a Prism graph to turn it into a collection of PowerPoint objects. To do this, select ungroup from the Draw menu (which is usually at the bottom of the screen on the Drawing toolbar). The process of ungrouping breaks the link to Prism. Once you ungroup a graph, you can change fonts and colors using PowerPoint's tools.

Pasting into SmartDraw

SmartDraw is an excellent drawing program that works great for producing flow charts and other diagrams.

SmartDraw can print documents up to 50" by 50" (about 127 cm by 127 cm), so is also ideal for creating poster presentations. It can print a large document onto several standard pages, overlapping adjoining pages by 1/8 inch (3 mm). It can also print a poster onto a single page using a large format printer, which you might find in a photo lab or service bureau.

SmartDraw comes in two versions, standard and professional. The standard version is not an OLE container. You can paste Prism graphs or layouts as pictures, but you will not be able to link or embed.

The professional version of SmartDraw is an OLE container. This lets you link or embed Prism graphs or layouts into SmartDraw, so you can combine Prism's strength in data analysis and graphics with SmartDraw's strength in creating diagrams and printing on large pages. Double-click on the Prism graph or layout from within SmartDraw to return to Prism for editing. The tool bar of the professional version of SmartDraw has a Prism button. Click it to create a new Prism project embedded within the SmartDraw document. Use this button only to create new Prism projects. To link or embed a graph from an existing Prism file, copy the graph to the clipboard, and then select Edit..Paste Special from SmartDraw.

For more information about SmartDraw (and technical support) visit www.smartdraw.com.

Exporting graphs or layouts

To export a graph or page layout, select Export from the File menu. Then select a file format and name.

Prism can export graphs as a Windows Metafile (*.wmf) or as a bit map (*.tif, *.gif, *.pcx or *.bmp). Windows metafiles produce the highest quality images. Choose a metafile if you plan to import the graph into a word processor or presentation graphics program.

Choose a gif file if you plan to include the graph or layout on a web page. Prism will then ask whether you want to include the background color, or make the picture transparent. Prism only exports bitmaps (gif, tif, pcx, gif and bmp) at exactly the resolution you see on your computer screen. Bit maps work great if the goal is to display the graph on the screen (for example in a web page), but are not useful if the goal is to print a high-quality page.

Tip. It is usually easier to transfer graphs and layouts by copying to the clipboard rather than exporting to a file.

Exporting data

To export data formatted as plain ASCII text, choose Export from the File menu. Choose a comma separated value (csv) file type to separate adjacent columns with commas or the tab-delimited text (txt) file type to separate adjacent columns with tabs.

Prism always exports the entire data table. It is not possible to export a specified range. However, you can export a selected range by copying and pasting a selected range to a new scratch data table, and then exporting that table.

Tip. It is usually easier to transfer data by copying to the clipboard rather than exporting to a file.

Organizing your projects

Overview of organizing your projects

Prism projects (files) can contain up to 100 data tables, 100 analysis results, 100 graphs, 100 page layouts and 100 pages of notes. Each of these data tables, results pages, etc is called a sheet. This chapter explains how to navigate between sheets, how to organize your sheets, and how to work with several projects at once.

Finding the right sheet

Project explorer



The explorer on the left side of the Prism Window shows you all the sheets in the project. Sheets related to the sheet you are looking at are shown in bold.

To show or hide the explorer, pull down the View menu and select Show Project Explorer or use the explorer button . To narrow or widen the explorer, point to its border so you see a two-headed arrow mouse cursor. Then drag to change the width.

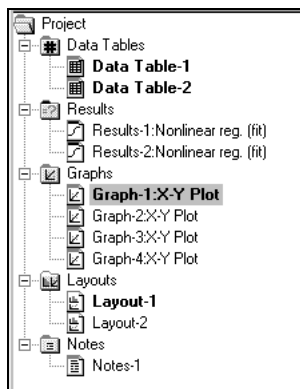
Click on a sheet name to go there. Right click to delete or rename a sheet.



Gallery

The gallery shows thumbnail previews of all sheets in a section. To go to the gallery, drop the View menu and choose Gallery, or click on a folder name in the explorer. The oval in the figure below shows where to click to see a graph gallery. Switch between viewing sheets and viewing the gallery by clicking  or .

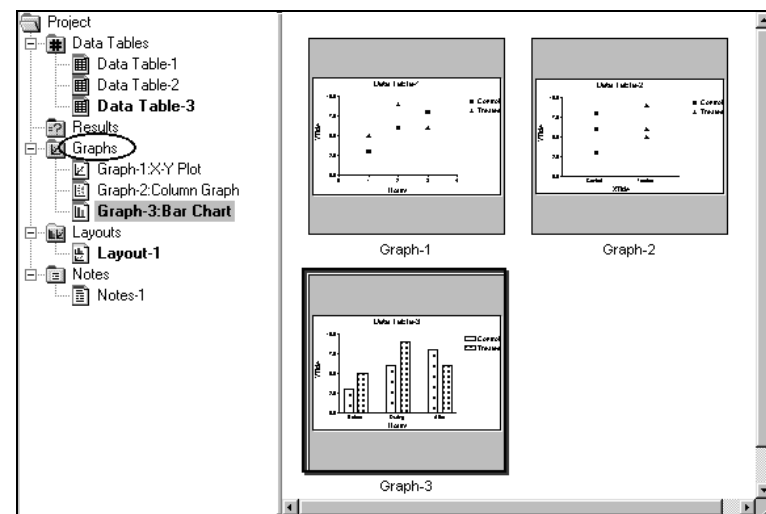



Double-click on any of the previews in the gallery to go to that sheet.

Going to a linked sheet

The explorer in the left panel shows all sheets linked to the current one in bold. Click on a sheet name to go there. To choose from a list of linked sheets, press the Go To button on the tool bar. 

Browse buttons

To go back to the sheet you just visited, click the web-like "back" button  at the left of the tool bar. Press repeatedly to go back to sheets you visited recently. If you go back too far, press the Forward button .

Organizing sheets

Renaming a sheet

Prism initially assigns sheets generic names such as "Table 1", "Results 3", or "Graph 2". You'll find it easier to manage large projects if you give the

sheets descriptive names. To rename a sheet, click in the sheet name in the toolbar and edit.

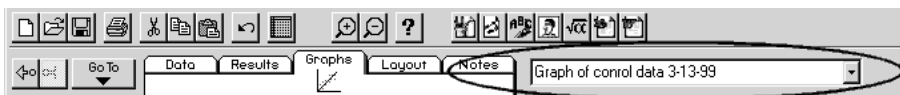

Don't confuse the name of each sheet with the file name for the entire project.

You may also rename a sheet in the Prism explorer. Click once to go to the sheet you wish to rename. Then right click, and choose rename.

You may use the clipboard to copy and paste portions of sheet names. To do this, click the right mouse button and use the copy and paste commands on the shortcut menu. The keyboard shortcut keys (Ctrl-C, Ctrl-V) and the commands on the Edit menu will not work.

Freezing a results or analysis sheet

Data are linked to results and graphs. If you change the data, Prism automatically recalculates the analyses and updates the graphs.

Freeze a results or graph sheet if you don't want it to update. For example, you might want to freeze results and a graph before excluding some outliers from the data. You can then repeat the analysis, and have both copies of the results and graph in the project. To freeze a results or graph sheet, select Freeze sheet from the Tools menu. To unfreeze the sheet, choose Freeze from the Tools menu again. Prism immediately recalculates the analysis.



Reordering sheets

To change the order of sheets, pull down the Tools menu and choose Reorder sheets. The Reorder sheets dialog lists all the sheets in the current section. Click on a sheet name, then press Move Up, Move Down, Top or Bottom to change the position of that sheet in the list.

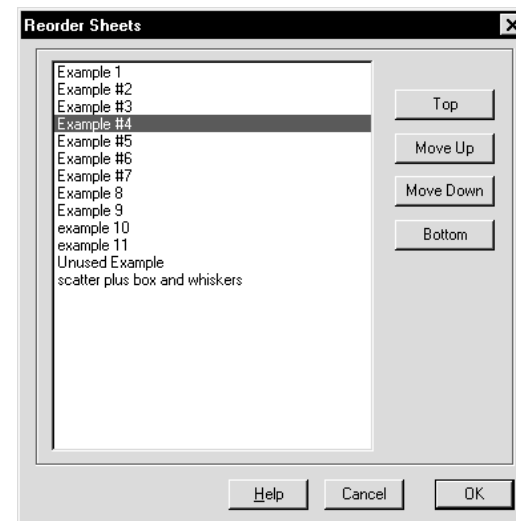

Deleting a sheet

As you work with a large project, you may accumulate unneeded graphs and analyses. To delete a sheet, pull down the Tools menu and select Delete Sheet. Or right click on a sheet name in the explorer, and select Delete.

Because sheets are linked, deleting one sheet may affect others. When you delete a data table or results sheet, you also remove those data and results from all graphs. The graphs themselves remain; they just have fewer (or no) data plotted on them. Any results sheets based on the deleted data become orphaned (you can still view and graph orphaned results, but can't change the calculation parameters). When you delete a graph sheet, you also delete that graph from all page layouts but do not delete the page layout sheets themselves.

Working with several projects

Opening multiple projects

You may open several projects at one time. Each will appear in its own window.

To	Do this
Start a new project.	Select New Project from the File menu. You'll see the Welcome dialog with choices to create a new project or open an existing one.
Work on another project visible on screen.	Click on its window.
Work on a project whose window is hidden behind another window.	Pull down the Windows menu. Select the Window you want from the list at the bottom of the menu.
Close a project (window).	Select Close from the File menu. If you haven't already saved the project, Prism will prompt you to do so.
View all open projects at once.	Pull down the Windows menu. Select Tile or Cascade
Copy data from one project to another.	Select a range of data in one window, and select Copy. Then move to the other window and select Paste.
Copy a graph from one project to another.	See "Combining graphs from two or more projects" on page 130.

Merging and splitting projects

While you are working on one project, you may append a second project. Pull down the File menu, select Merge and choose a file. All sheets from that file will be appended to your current project. An asterisk (*) is placed in front of the name of each appended sheet.

Prism cannot merge if the combined size of any section will exceed 100 sheets.

If a project file grows too large to be manageable, split it into two files. Use the File...Save family command to save the sheet you are on and all related sheets. You'll then have to delete the unwanted sheets from the original project, one sheet at a time.

Including graphs from one project on a layout of another

A layout can contain only graphs from the same project. If you want to position graphs from different projects onto the same page, merge the projects together using the File Merge command. Other approaches you can use are to copy and paste from one project to the other (you copy only the image, with no links to data and analyses), or to create the page layout in another program. See "Combining graphs from two or more projects" on page 130.

Notes

Use the Notes section to explain how an experiment was done, any irregularities in the data, where the raw data are stored, and how you interpreted the results.

Click on the Notes tab to enter notes. You may create up to 100 notes sheets. Notes are not linked to a particular data table or graph. Use the text tools on the toolbar to format the text or enter Greek or math characters. Use the import and export commands on the File menu to insert a text file onto a notes page, or to save a notes page as a text file.

Managing files

Tip: Freeze a results page in Prism 3 before saving. See "Frozen and orphaned results" on page 61. When you open the file in Prism 2, you'll see all the results, even those of calculations that Prism 2 cannot perform.

Prism project files

What is included in a project file?

Prism files contain the entire project — data, results, graphs, page layouts and notes. Because the files contain far more than data, they are called “project files” rather than “data files”.

Compatibility between Prism versions

Prism version 1 saves files in a format that is completely different than that used by versions 2 and 3. Prism 2 and 3 can open files created by version 1. You don't have to do anything special. Version 1 cannot open version 2 or 3 files, and can't even recognize them as Prism files. Version 2 and 3 cannot save files in version 1 format.

The Macintosh and Windows versions of Prism share the same file format, and files can be transferred with no special conversion commands.

Prism 3 uses the same file format as Prism 2. You can move files between the two versions with no special conversion. Some features are new to Prism 3 and these will be lost when the file is transferred to Prism 2 and will not be regained when the file is later opened in Prism 3. In particular:

- Repeated measures two-way ANOVA will revert to ordinary two-way ANOVA. Results of post tests following two-way ANOVA will disappear.
- Schild calculations following nonlinear regression will disappear.
- Prediction intervals of linear regression will revert to confidence intervals.
- Confidence interval error bars of survival curves will revert to SE error bars.
- If you convert a curve to its derivative or integral, the results will revert to a smoothing of the curve.

Saving a family

Use the File...Save Family command to save one sheet and all related sheets. In most cases, the resulting file will be smaller than the original file as it omits sheets not related to the current sheet.

Compact format

Choose to save projects in compact format to save disk space (see "File and printer options" on page 177). Compact files omit results, so they occupy only about one half as much space on your disk. All your analysis choices are saved in the file. When you open a compact file, Prism automatically reanalyzes the data when you go to a results sheet or a graph that displays results.

Customizing Prism for others

Creating assistant files

When you start Prism, one of your choices is to be guided by a Prism assistant. The assistants GraphPad provides are simply Prism templates with an associated help file. When your users choose an assistant, the help will be on top to guide them.

You can create your own assistants. To save an assistant, drop the File dialog, choose Save As, and set the file type to Prism template. Save the file in the Assistants folder, in the program folder. For example, save an assistant to "C:\Program Files\Prism3\Assistants\Standard Curve.pzt".

Assistants are only useful if a help file accompanies them. You'll need to purchase another program to create the help file. Assign the help topic you want users to see first to have topic ID #1. Configure your help file to stay on top, so the help window will float on top of Prism. Save the help file with the same name as the assistant file, but the extension hlp. Place it in the Assistants folder with the Prism template. If you don't know how to create a help file, don't create Prism assistants. Create templates instead.

Creating custom templates

It is easy to create templates for your own use as explained in "Saving templates" on page 64. Prism offers additional tools for those who create templates for others.

Prism saves the template file in a category folder, in the Templates folder, in the program folder. For example, save a template to "C:\Program Files\Prism3\Templates\Physiology\Blood Pressure.pzt". Use system tools to rename templates or categories, or to move templates between systems.

When Prism opens a template, it also opens a help file with the same name, if one exists. For example, if you open the file named doseresponse.pzt, Prism will open doseresponse.hlp in the same folder. You'll need to purchase another program to create the help file. Assign the help topic you want users to see first to have topic ID #1. Configure your help file to stay on top, so the help window will float on top of Prism. You don't have to create a help file, as templates can be very useful even without associated help.

When you choose a template category from the Welcome (or New Table) dialog, a short description of that category appears on the dialog. To create or edit that description, create (or edit) the file explanation.txt. A separate copy of this file goes into each category folder, in the Templates folder, in the program folder. If you don't create an explanation file, the explanation window will be blank.

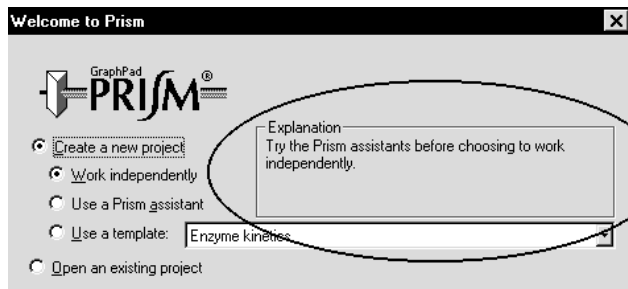

If you have created many template categories, you can control the order that Prism displays them the list. To do this, create a file with the extension ord in each category folder. The file itself can be empty; it is only the file name that determines the order. The file name should be a number from 1 to 500, for example 001.ord or 23.ord or 140.ord. Folders with lower ord numbers are listed first. Folders without ord numbers are listed after the others.

Creating custom methods

It is easy to create methods as explained in "Saving templates" on page 64. A method file is simply a Prism template with a single data table, stored in a category folder within the Methods folder within the program folder, for example, C:\Program Files\Prism3\Methods\Binding\Scatchard.pzt. Use system tools to rename methods or categories, or to move methods between systems.

Creating equation library files

When you choose an equation for nonlinear regression (or simulations), Prism lets you import from the equation libraries. GraphPad provides equation files with Prism and plans to create more (check our web site). You can create additional library files, which are simply Prism files (or templates). Follow these steps:

1. Create a new Prism project using the equation. Either enter sample data and analyze with nonlinear regression, or simulate a curve.
2. Define rules for initial values (from the dialog where you enter/edit the equation).
3. Customize the graph so it will be clear as a preview (test this by looking at the graph gallery).
4. Repeat with any number of related equations that you want to store in one file.
5. Drop the Tools menu and choose File & Printer options. Chose normal (not compact) file format.
6. Save the file in the Equations folder, in the program folder. For example, save C:\Program Files\Prism3\Equations\Electrophysiology.pzm.
7. If you are creating an equation file that will be used by others, consider creating a help file that explains the equations. Using any help compiler, create a help file with the same name as the file containing the equations, but with the extension hlp. Place the help file in the same folder with the equation file.

When you select an equation from a library file, Prism displays a list of all files (and templates) in the Equations folder. When you pick one of those files, it shows a list of all user-defined equations used in the file, along with a thumbnail preview of the first graph linked to each equation. If a help file exists for the selected file, click "Help for this equation file" to open it.

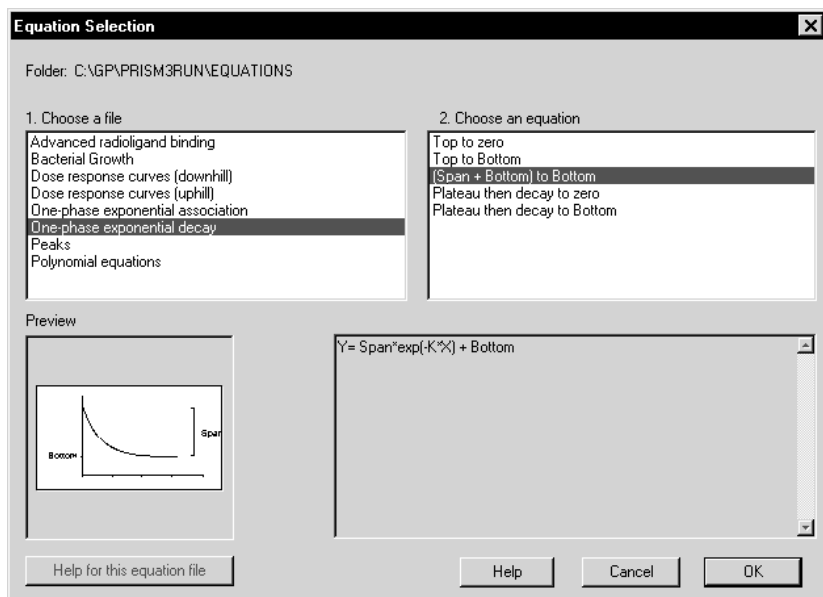

Creating individual configuration files

Prism stores the list of user-defined equations, choices from the Options dialogs, the list of recently used files, and more in a configuration file. Normally, this is stored in the Windows folder in a file called Prism3.cnf.

If several people use the same computer, each may maintain their own preferences and equations. To do this, create a different shortcut icon for each user. In the target portion of the properties dialog for the shortcut, enter the full path name of the Prism program followed by "-O" (letter O, not zero) and then the full name of the configuration file you want to use. If the file doesn't exist, Prism will create it. For example:

```
C:\Program Files\PRISM3\PRISM.EXE -O C:\JERRY\JSPRISM.CNF
```

Creating script files

Prism scripts let you automate analysis of many files. Prism scripts are stored in files with the extension pzc. We recommend that you place all scripts in the Scripts folder within the program folder. See "Prism scripts" on page 179.

Temporary files

Prism creates temporary files in the Windows temporary folder (usually C:\Windows\Temp) that begin with the letters pzt and end with the extension tmp. Normally, Prism deletes these files when it quits, but

temporary files may remain if Prism terminates unusually. If Prism is not running, you may delete any files that begin with pzt in the temporary folder.

Most other programs also save temporary files to that folder. It is a good idea to delete all tmp files every month or so.

Automatic backup files

If you choose automatic backups (see "File and printer options" on page 177), Prism will periodically save all open projects. The automatic backup files begin and end with pzb, and are within the Windows temporary folder (usually C:\Windows\Temp). For example, the first automatic backup file has the name C:\windows\temp\pzb1.pzb.

You set the interval for saving automatic files in the File and Print Options dialog. For example, you might choose to save a backup every five minutes. Prism only saves backups when you switch from sheet to sheet, so the timed backup process never interrupts your work. The backup files are also saved whenever you save your work, so the backup files can never be older than your project files.

When you quit Prism, the timed backup files are deleted. In case of computer disaster, the backup files will remain on your hard drive. When you restart Prism, these files will automatically load so you can continue your work.

If you hold the Control key while exiting Prism, it will not delete the timed backup files. When you start Prism again, your projects will open. If you work on several projects at once, this is a convenient method to interrupt and restart your work. Remember that your work is stored in pzb files in the temporary folder. Don't accidentally delete them.

Emailing a project

To send a Prism project to a colleague via email, drop the File menu and choose Send Mail. Your email program will open, and create a new message with the Prism file attached. Prism creates a temporary copy of the project, and attaches that. Changes you make after choosing the Send Mail command will not be included in the email, even if you delay sending it.

The Send Mail command works if your email program is installed in a standard way. If the command doesn't work, you can still attach Prism files to email. Simply save the file, and then attach it to an email from your email program.

File and printer options

To set file and printer options (preferences) pull down the Edit menu and choose File and Print options.

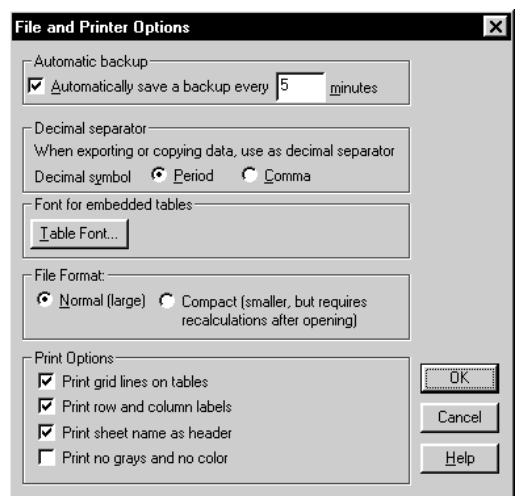

Choose **automatic backup** to protect your files from computer disasters. Prism will save backup files at the interval you specify. After a computer crash or power failure, restart your computer and relaunch Prism. Prism will automatically open the file(s) you were working on. Prism updates the backup files whenever you save your work, so it is impossible for the backup files to be older than your saved file. See "Automatic backup files" on page 176.

When you export data (or copy to the clipboard) choose whether Prism should use periods (points) or commas as a **decimal separator**. Periods are used in the US and much of the world; commas are used in Europe.

Choose the default **font** to use for embedded tables. This is the font Prism initially uses when you copy and paste data or results onto a graph or layout. This setting applies to embedded tables you make in the future; it does not change the font of existing tables.

You have two choices for **file format**. Normal files are complete. Compact files omit copies of results and some other information, so are smaller. All your choices are saved in the file, so Prism can regenerate everything that was omitted from the file. It does this automatically when you look at results, graphs or layouts that require the omitted information. Opening the file won't take longer, but you'll wait later when you go to view results or graphs. Use normal files unless you need to conserve disk space.

You have four **print options**. See "File and printer options" on page 177.

Prism scripts

Introducing Prism scripts

Because Prism links data to graphs and analyses, a great deal of automation is built in. Simply edit or replace the data, and everything is updated. Although this built-in automation suffices for day-to-day lab work, it can be tedious when repeated over and over.

If you want to automate the analysis of a large number of files or simulate many data sets for Monte Carlo analyses, use a Prism script. Prism's scripting language lets you open and close Prism files, import data, and export or print results and graphs. You can run Prism scripts from within Prism, or launch Prism from another program.

Scripts are small computer programs. Creating a script is slightly more difficult than using Prism. Experience with other scripting or macro languages is helpful, but not necessary. If you want to launch a Prism script from Excel, you will also need to learn Excel's macro language, Visual Basic for Applications.

Examples of Prism scripts

The easiest way to learn Prism's scripting language is to follow some examples. See "The syntax of a Prism script" on page 189 for more detail.

Script example 1. Repeatedly import data.

This script analyzes a folder full of dose response data stored as text files, (perhaps from an instrument). It creates a single file that tabulates the logEC50 values, along with the standard error and the R² of the fit.

Commands in file	Comments
<code>SetPath c:\prism3\data\june21\</code>	This sets the disk and directory to be used for the rest of the file.

OpenOutput results.txt

Create a file called results.txt to contain the output.

Wdate

Write the date into the output file.

Wtext

Write a blank line.

WText File ;

These four lines write a header to define the four columns the output file will contain.

WText logEC50 ;

WText SE ;

WText R-squared

Open dr.pzm

Open the Prism file.

ForEach dr*.txt

Loop for all files that begin with dr, have the extension .txt, and are present in the disk and directory defined by the setpath command.

Goto D

Go to the data section.

ClearTable

Erase all data from the table.

Import

Import the file defined by the ForEach statement into the first empty columns.

Wtext %F ;

Write the file name into the output file. The semicolon at the end means that the next item written will be on the same line, separated by a tab.

GoTo R 1 V2

Go to the second view of the first results page. This is the table of nonlinear regression results. For each file, Prism will notice that the data have changed and will rerun the fit.

// write out the logEC50, SE, R2

Comment.

WCell 5,1;

Write the value on the fifth row, first Y column (A). In this case, the EC50.

WCell 11,1;

Write another value. It will be on the same line as the previous result, since that was followed by a semicolon.

WCell 21,1

Write the R² value. Since there is no semicolon, Prism adds Enter and linefeed to the output file.

Next

Loop back to the ForEach statement and read the next file.

Beep

Signal completion.

the next column of the same table.

Script example 2. Monte Carlo analysis.

This is an example of Monte Carlo analysis. We'll create 500 data sets with random variation, and fit each. This script creates a single file containing the logEC50 from all 500 fits.

Shortlog	Write less in the log file to speed up the processing.
Setpath C:\prism3\	Set the disk and directory to be used by the rest of the commands.
Open generate.pzm	Open a Prism file.
OpenOutput fit.txt	Create an output file.
ForEach 500	Loop 500 times.
Goto R 1	Go to the first results sheet.
Regenerate	Regenerate the curve with new random numbers.
Goto R 2	Go to the second results sheet. Since this sheet contains nonlinear regression results, Prism will automatically refit the data for each loop.
WCell 5,1	Write the logEC50 – the value in the fifth row in the first Y column.
Next	Loop back to the ForEach statement.

Script example 3. Import several files onto one table.

This example uses the script to import several files onto one data table.

Setpath c:\prism3\	Define the disk and directory to be used by the rest of the commands.
Open rapid.pzt	Open a Prism template that was created to contain a formatted data table.
Goto D	Go to the data section.
ForEach Avge_*.dat	Loop through all files that start with AVGE and have the extension DAT.
Import	Import into the first empty column.
Next	Go to the next file, which will be imported into

Script example 4. Open a template and import data.

This example uses a script to launch Prism.

Setpath c:\prism3\	Define the disk and directory to be used by the rest of the commands.
Open rapid.pzt	Open a Prism file.
Goto D	Go to the data table.
Import today.txt	Imports the file.
Goto G	Go to the graph section.

While Example 4 would not be useful when run from Prism, it would be useful to program into an icon. For example, if you create a shortcut icon with a target of C:\prism3\prism.exe @doit.pzc , double-clicking the icon would launch Prism (from the location shown) and run the script doit.pzc. That script instructs Prism to open a template (today.pzt) and import today's data (today.txt, presumably changing daily) into the file.

Creating a Prism script

Create a Prism script using a plain editor such as the Windows Notepad. If you use a word processor, be sure to save the files as plain text without word processing codes. You may also create a script right from Prism. Pull down the Tools menu and choose Run Script. Then press the New button.

Although you may use any extension, we recommend that you give all Prism scripts the extension pzc. When you double-click on a file with this extension from File Manager (or explorer) Windows will automatically launch the Windows notepad (or whatever editor is associated with the txt extension).

We suggest storing script files in the scripts folder within the program folder.

Launching a Prism script

Scripts may be used in several ways. You can run scripts from within Prism, from a shortcut on your desktop, or from a macro within Excel or some other program.

Running a Prism script within Prism

While testing and developing a Prism script, run it from Prism. Once you perfect it, you may want to run it from the command line or from another program as explained later.

To run a script from Prism, pull down the Tools menu, click Run Script, and then choose the script. Here is the top portion of the Prism Script dialog.

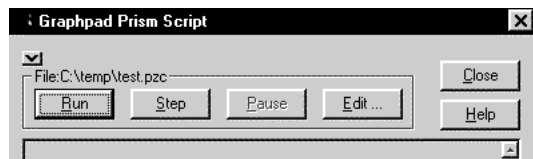

Button	Explanation
Run	Runs the script. As Prism runs each line of the file, it will show the line in the log area below the buttons.
Step	Run one step. Running one step at a time is often helpful when testing new scripts. You can see the changes in the Prism file as the script completes each step.
Pause	Stop the script. Press Run to start it again.
Edit	Launch the Windows notepad (or whatever program is registered to open text files) to edit the script file. After editing, save and close the file before running the script again.
Minimize 	Reduce Prism to a tiny Window that displays only the current step and loop number. Your script will run faster because Prism doesn't have to update the entire screen.

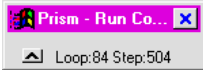

Launching a Prism script from a desktop icon

Once you've tested the script, you may launch it by pressing a button on your desktop. To create an icon that launches a Prism script, point your mouse to an empty spot on the desktop, click the right mouse button and select New Shortcut. Enter a command line something like this:

```
C:\PRISM3\PRISM.EXE @C:\PRISM3\SCRIPTS\DOIT.PZC
```

Click the new icon to launch Prism and run the specified script. While running the script, you'll see only Prism's script dialog. Expand the Window by clicking the expand button .

After the script ends, Prism will remain open if you have left any Prism files open. If the script closes all Prism files, then Prism will exit.

Launching Prism from another program using the Shell command

It is often useful to launch Prism from another program such as Excel or Access.

There are two ways to run Prism from another program. This section explains how to use the Shell command. To "shell" simply means to launch one program from another. The next section explains how to use OLE (or Active X) automation to launch Prism. These examples assume you are running Visual Basic for Applications (VBA) from within Excel. The syntax is identical for all versions of Visual Basic and should be very similar in other languages.

The easiest way to run a Prism script is via the Shell command. For example:

```
Shell ("C:\prism3\prism.exe @C:\prism3\dr2.pzc")
```

The shell command has to specify both the full location of prism.exe and the script that Prism will launch. Include the @ symbol in front of the script name. The Shell command is a Visual Basic statement that you will need to write in an Excel macro, perhaps one that runs when the user clicks a button.

As soon as Visual Basic has launched Prism, it will continue to the next statement in the Visual Basic program or macro. It will NOT wait for Prism to complete before continuing. If you don't take the extra steps described below, your Visual Basic program will try to read a file containing Prism's results before Prism has finished creating that file. To avoid this, make your Visual Basic program pause until Prism creates a file.

When you write the Prism script, include lines at the end of the script to create a file that will tell Visual Basic you are done. The example below creates done.txt.

```
OpenOutput "done.txt"
Wtext "done"
CloseOutput
```

Your Visual Basic code should first delete the file done.txt (if it exists from a previous run) and then launch Prism. Immediately following, include these lines that make your program loop until done.txt is created.

```
Do Until Dir$(C:\prism3\done.txt) > ""
    Application.Wait Now + TimeValue("00:00:0.1")
Loop
```

The first line in the example above checks whether the file done.txt exists. Change the path and file name as needed. If the file exists (Prism is done), Visual Basic continues beyond the loop with any code that follows. If the file doesn't exist yet, Visual Basic waits 0.1 second, and then loops back to test again whether the file exists.

Rather than waiting for a file to be created, you can write a program loop in Visual Basic that waits until the Prism application is no longer running. Make sure that your Prism script closes all open Prism files so that the Prism application will quit when the script ends. It is a bit tricky to write Visual Basic code to check whether Prism is still running, but you can copy and paste all the necessary code from an article in Microsoft's online knowledge base. Go to the support area of Microsoft's web site (www.microsoft.com) and search for article Q163435.

Running Prism from another program using OLE automation

An alternative to the Shell command is to launch Prism using OLE (or Active X) automation. Here is an example.

```
Set Prism = CreateObject("Prism.command")
Prism.setpath ("C:\data\july99")
Prism.visible
Prism.runcommand ("c:\prism3\doseresp.pzc")
Prism.quit
Set Prism = Nothing
```

The first line creates a Prism command object. You may give the object variable any name you like (on the left side of the equals sign), but it is convenient to name it Prism. You don't have to tell the program the location of prism.exe. Windows takes care of this automatically via the registry.

The second line, which is optional, tells Prism which folder to use. This replaces the need for a setpath statement within the Prism script. When running a script, Prism looks for data files and templates in this directory (folder) first. Place the name of the folder in quotation marks or use a text variable.

The third line tells Prism to show its progress dialog. Once you have tested your code, remove this line so Prism will run invisibly (show no dialogs).

The fourth line launches the Prism script. You must include the full path of the script file; the directory used in the setpath message (above) is not used automatically.

The final two lines cause Prism to exit, and free the memory used by the Prism object.

There are two advantages to using OLE automation, rather than the Shell statement. First, with OLE automation Visual Basic and Prism run sequentially, with no possibility of Visual Basic trying to obtain results that haven't been created yet. Second, with OLE automation, your Visual Basic program can direct Prism to import data from a particular folder (Prism.setpath command) without changing the Prism script.

There is also a disadvantage to using OLE automation. If there are any there are any math errors (such as overflow, division by zero, or log of negative numbers), the entire Prism session is cancelled and your Visual Basic program will not be able to import any results. If you are fitting ten curves side-by-side, a problem with one of the curves will cancel the analyses of all of them. Don't use OLE automation if Prism frequently reports math errors while analyzing your data.

Using Prism scripts with Excel

Exporting data from Excel to Prism

Although Prism can open Excel files, this is slow. Instead, write a Visual Basic macro to export selected values as a text file. The macro below, run from Excel, exports the upper left corner of worksheet 1 (12 rows, 6 columns) to a comma-separated value (csv) file which Prism can import.

```

Open "C:\data\july97\dr2.csv" For Output As #1
For I = 1 To 12
  For J= 1 to 6
    Print #1, Worksheets(1).Cells(I,J).Value; ", ";
  Next
  Write #1,
Next
Close #1

```

After this would come code to launch Prism, run the Prism script, and perhaps import results from Prism back to Excel.

Putting Prism graphs into Excel

In addition to importing the results of Prism analyses, you may want to import a Prism graph into Excel. Exporting the graph is no problem, as a Prism script can export a graph or layout as a wmf picture. The problem is importing it into Excel, as there is no way to write Visual Basic commands to import a picture. You can do it indirectly. Create a picture object manually in Excel (display the control toolbar, click on the image button, then drag to create the object). Then write Basic code to change the contents of that picture object. For example,

```

Sheet2.DRGraph.Picture = LoadPicture(Path$ + "dr2.wmf")

```

Creating a pzc file from Excel

While creating a system to run Prism from Excel, you need to edit both the Excel VBA statements and the Prism pzc script. One way to simplify your work is to write Visual Basic code that exports the pzc file from Excel. Then you only have to edit one file. For example, you could use the following VBA code:

```

Open "C:\Prism3\auto.pzc" For Output As #1
Print #1, "Shortlog"
Print #1, "Setpath C:\gp\prism25\"
Print #1, "Open generate.pzm"
Print #1, "openOutput fit.txt"
Print #1, "  ForEach 500"
Print #1, "    Goto R 1"
Print #1, "    Regenerate"
Print #1, "    Goto R 2"
Print #1, "    WCell 5,1"
Print #1, "  Next"
Close #1
Shell ("C:\prism3\prism.exe @C:\prism3\auto.pzc")

```

The first line starts a new file called auto.pzc and calls it file number 1. The next 11 lines, export Prism script commands you have written into that file. The next line closes the script file, which is launched by the final line shown above. Further lines would import the results exported by Prism.

Putting all the commands into one file doesn't help conceptually. You still have to distinguish the VBA code within Excel from the script commands of Prism. The advantage is that you can do all the editing within one file, rather than two. The disadvantage is that writing the script is a bit harder, as you have to place each line in quotations and precede it with "Print #1,".

Debugging Prism scripts

Log files

Whenever Prism runs a script, it creates a log file with the same name as the script but with the extension log. If a file with that name already exists, it is deleted. The log file shows you every command, every file looped through, and every error message reported by Prism. It can help you troubleshoot problems.

Once your script runs well, you can speed things up a bit by starting your script with the Shortlog command.

Stepping through your script

When you launch a script from within Prism, you can step through the script one line at a time. Prism gives you feedback in the script dialog. You can also look at the results and graphs within the Prism project.

The syntax of a Prism script

This section explains all the commands you can include in a Prism script. Arguments in square brackets [like this] are required. Those in angled brackets <like this> are optional.

Navigation

GoTo <Section>, [Sheet], V<View>

Use the GoTo command to navigate between the sheets of your project. <Section> can be D, R, G, or L for data, results, graphs and layouts. [Sheet] is a number, and <View> selects a view (page) for results that have more than one view.

Example	Description
GoTo G	Go to the graphs section.
GoTo 3	Go to the third sheet of the current section.
GoTo G, 3	Go to the third graph.
GoTo V2	Go to the second view of the current results.
GoTo R, 3, V2	Go to the second view of the third results sheet.
GoTo +	Go to the next sheet in the current section.
GoTo -	Go to the previous sheet in the current section.

Tip: When exporting the results of nonlinear regression, note that the tabular results (the view you see by default) is view 2. The first view is the overview, which is text (not a table) so cannot be exported by a Script. Go to view 2 before writing the results.

ClearTable <row>, <col>, <subcol>

Delete values from the current data table. If you specify row and column, start there and delete everything below and to the right. If you don't specify row and column, Prism deletes all values.

Opening and saving Prism Files

Open [filename]

Open a Prism file (.pzm or .pzt). You may open several files at once. To go back to a file you already opened, simply reissue the open command again.

If you don't include a disk and directory, Prism will look in the directory (folder) specified by the setpath command.

Close

Close the current Prism document. Closing a file does not save it. If the file has changed, those changes are lost.

Save <filename>

Save the Prism file with changes. Include a file name to create a new file. Omit the file name to save changes using the same name.

Importing

Import <Filename>, <row>, <col>, <subcol>

If the import command is in a loop, you can issue the command Import with no other information. Prism will automatically import the current file into the current data table starting at the first blank column (starting with X).

If the import command is not in a loop, you need to specify a file name. For example:

```
Import C:\PRISM2\May22.dat
```

If you don't precede the file with a path, Prism will use the path defined in SetPath (see below). If there is no SetPath command, then Prism assumes that you want to use the directory that contains the script.

Optionally specify the row and column to begin importing. The first row is 1 – the title row is row 0. For columns, 1 is the first Y column, and zero refers to the X column.

Specify a subcolumn if needed. If the data table is formatted for triplicates, then subcolumn 2 is the subcolumn for the second set of replicates. If the table is formatted for mean, SD and N, then the second subcolumn is for the SD. If you don't specify a subcolumn, Prism imports the value into the first available subcolumn.

ImportLink <Filename>, <row>, <col>, <subcol>

When you import data, you can choose to maintain a link between Prism and the data (text) file and can specify filters (to choose which data to import) and rearrangements (such as transpose). These properties are kept in a data object. See "Data objects in Prism" on page 52 .

Use the ImportLink command to import a different file using the same choices for filtering and rearranging. For example:

```
ImportLink C:\PRISM2\May24.dat 1,1,1
```

First specify the file name, which will replace the previous file.

Next, specify the row, column and subcolumn of the upper-left corner of the data object. The first row of data is row 1 (the title row is row 0). The

first Y column is column 1 (the X column is column 0). If you leave subcolumn blank, Prism uses the first (or only) subcolumn.

If there is only one data object on the table, you don't have to specify row, column or subcolumn. If you leave these blank, and there is only one data object on the table, Prism uses it. If there is more than one block, Prism will display an error message. If the row, column and subcolumn you specify is not the upper-left corner of a data object, Prism will display an error message. It doesn't try to find the closest block, and doesn't even look to see if the specified cell is within a block. You must specify the upper-left corner.

Note that the ImportLink command updates a Prism data object linked to a text file. If you Paste Link data from Excel, you cannot update the link using this command. You'd need to write VBA code in Excel to change the data in Excel.

Opening a text file for output

OpenOutput [filename] , <CLEAR> , "<delimiter> "

Open a text file into which you will write results or other text.

If you don't precede the file with disk and directory, Prism will use the path defined in SetPath (see below). If there is no SetPath command, then Prism assumes that you want to use the directory that contains the script.

If the output file already exists, Prism appends that file unless you have included CLEAR.

Results will be tab delimited unless you include an alternative delimiter in the OpenOutput statement.

Examples:

```
OpenOutput C:\gp25\output.txt, Clear
```

```
OpenOutput C:\data\july97, ",", "
```

CloseOutput

Closes (and saves) the current output file.

Writing to a text file. General issues.

You can write (export) data and results to text files using several commands listed below (WText, WDate, etc.). All these commands use the same conventions for using semicolons or ampersands at end of the line, and for numbering rows and columns;

Semicolons and ampersands

If you end any of the Write commands with a semicolon, the next Write command will add text to the same line, following a tab. If you end with an ampersand (&), the next Write command will add text to the same line, without a tab. If you omit the semicolon or ampersand, Prism inserts the codes for carriage return and line feed so the next Write command will write to the next line in the file.

Numbering of rows and columns

Row 0 refers to the row of column titles, and row 1 is the first row of data. Column 0 refers to the X column, and column 1 is the first Y column (column A).

Writing to a text file. Commands.

WText ["text"] <;&>

You can omit the quotation marks if you are only writing a single word. You need quotation marks if the text includes spaces or punctuation.

WDate <;&>

Write the current date (years are four digits, so work fine after the year 2000).

WCell [row], [col], <subcol> <;&>

You must specify row and column. Prism will write all subcolumns (for example: mean, SD, N) unless you specify a single subcolumn (starting with 1) in the third argument.

For many results tables, the "X" column is the list of variables, while the first Y column has the values. You can only export tabular results, not text.

WRow [row] <,col, subcol> <;&>

Write the entire row starting at the specified column and subcolumn.

WCol [row, col] <, subcolumn> <;&>

Write the specified column, starting at the specified row. All the values are placed into one row in the output file.

WSheet <row, col, subcol> <;&>

Write the current data or results sheet starting at the specified row and column.

WSheet <row, col, subcol> <;&>

Transpose write the current data or results sheet starting at the specified row and column. Each data set (column) in the sheet becomes one row in the output file. This is the same as WCOL for all columns.

WTitle

Write the sheet title.

Looping

ForEach [Filespec]

Loop through all matching files in a folder using a command like this example:

```
ForEach *.dat
```

ForEach [# of loops]

For doing simulations, you can loop for a certain number of times using this example:

```
ForEach 500
```

Next

Loop again. Go back to the ForEach statement. You may not nest loops.

Referring to file names and loop number

While in the loop, you may use variables to construct file names and to format output. If you are looping through a batch of files, you can refer to the file name as %F and the extension (not including the preceding period) as %X. For example write the file name into a text file as follows.

```
Wtext %F
```

Create an output file with the same name (but different extension) as the data file as follows:

```
OpenOutput %F.out
```

When performing simulations using the ForEach command to loop a certain number of times, %N equals the current loop number. You could write the iteration number into an output file as follows.

```
Wtext %N
```

Miscellaneous commands

Print

Prints the current sheet.

Export WMF <filename >

Export the current graph or layout as a Windows metafile. If you don't specify disk and directory, Prism will use the SetPath setting. If there is no SetPath command, then Prism will export to the directory that contains the script.

If you want to export a data or results table, use the WSheet command.

Regenerate

Use this command to perform Monte Carlo analyses. This only works when the current sheet is a result sheet containing a simulated curve, or a transformation adding Gaussian scatter. Prism will generate new random numbers.

// [comment]

Add comments to your script. Comments may appear on a line by themselves or after any command.

SetPath [pathname]

Define the disk and directory to be used for all file operations. Prism will use this path for all file commands that do not specify disk and directory.

Example:

```
SetPath c:\data\june\
```

You can also place the path into the command line as follows:

```
Prism c:\data\june12\ @c:\prism2\screen.pzc
```

ShortLog

Normally, Prism keeps a detailed log file of every step from the script that is completed. Once you are sure your script works well, use this command to make a shorter log file. This may speed up your analyses a bit.

ShortLog 0 reverts to a regular log.

Beep

Use this at the end of a long script so you'll hear when the script has finished running.

Summary of all script commands

Arguments in square brackets [like this] are required. Those in angled brackets <like this> are optional.

// [comment]

Beep

ClearTable <row>, <col>, <subcol>

Close

CloseOutput
Export WMF <filename>
ForEach [# of loops]
ForEach [Filespec]
GoTo <Section>, [Sheet], <View>
Import <Filename>, <row>, <col>
Next
Open [filename]
OpenOutput [filename], <CLEAR>, <"delimiter">
Print
Regenerate
Save <filename>
SetPath [pathname]
ShortLog
WCell [row], [col], <subcol>
WCol [row, column]
WDate
WRow [row]
WSheet
WTSheet
WText [text]
WTitle

When looping, you may use variables denoting the file name or loop number to construct file names and text output. %F is the file name, not including path or extension; %X is the extension (not including the preceding period); %N is the loop number.

GraphPad Software

If you need personal help, GraphPad Software offers free technical support. While we reserve the right to charge for support in the future, we promise that you'll receive free support for at least one year. Contact us at:

Email: support@graphpad.com
Web Site: www.graphpad.com
Telephone: 858-457-3909 (619-457-3909 before June 12, 1999)
Fax: 858-457-8141 (619-457-8141 before June 12, 1999)
Mail: 5755 Oberlin Drive #110, San Diego CA 92121 USA

Software license agreement

If you purchased Prism via the Internet, you agreed to this license before completing the purchase. If you purchased Prism by mail, you agreed to this license when you opened the disk envelope.

GraphPad Software, Inc. ("GraphPad") grants you a limited license to use Prism (the "Licensed Software") on a single computer. You may only install Prism on more than one computer if you are the sole user. If more than one person will use Prism, it must be installed on only one shared computer. Any other installation is an infringement of GraphPad's copyright.

GraphPad provides the Licensed Software "as is", and does not warrant that it is error-free. You should check important results carefully before drawing conclusions. The Licensed Software is designed for research purposes only, and should not be used for the diagnosis or treatment of patients.

GraphPad shall not be liable for any consequential, incidental, special, punitive, exemplary or other damages, even if advised of the possibility of such damages. GraphPad expressly disclaims any and all warranties, expressed or implied. GraphPad's entire liability, and your exclusive remedy, shall be to replace the Licensed Software or refund the license fee.

Title to the Licensed Software remains with GraphPad at all times. You may not sublicense, rent, lease, convey, or modify the software. The laws of the State of California, U.S.A, govern this agreement.

Technical support

If you need help using Prism, and can't find the answers in this manual, please visit our web site at www.graphpad.com. We will post updated versions of the program there, along with frequently asked questions and technical notes about using Prism.

When writing, please tell us your serial number and the version of Prism you are running. To find the version number, drop the Help menu and choose About GraphPad Prism. You cannot learn the full version number by reading this manual or the disk labels.

While GraphPad's technical support staff cannot provide any statistical advice, you may email simple questions about data analysis to me. Your Prism license does not include free statistical consulting, but I'll try to answer straightforward questions.

Dr. Harvey Motulsky, President GraphPad Software
hmotulsky@graphpad.com

What's new in GraphPad Prism version 3?

Get started quicker with new Welcome dialog

The new Welcome dialog makes it easier for the new user to learn Prism. Choose a Prism assistant, which will create a data table for you and superimpose a help screen to guide you through common task. Or choose a template file or column formats for the first data table right on the Welcome dialog.

View your entire project at once

Prism projects (files) can contain many data tables, results, graphs page layouts and notes. New features in Prism 3 help you find the sheet you want and stay organized.

An explorer panel on the left side of the screen lists the names of all the sheets in the project. Sheets linked to the current one are in bold, to make it easy to see relationships. Click on a sheet name to go there. Or open the

gallery that shows thumbnail previews of all the graphs in your project. Double-click on any graph to edit it. You can also view galleries of data, results and layouts. If you want to go back to a sheet you recently viewed, click the web-like browse buttons. Also, Prism 3 makes it easy to reorganize your project by changing sheet order, and saves automatic timed backup files to help prevent losing valuable work.

Smart importing

When you import or paste data from other programs, Prism 3 provides many new choices to select data, to organize the data on a Prism data table, and to maintain a link to the data source.

Prism 3 now allows you to filter data to choose which portions to import. Select a range of rows or columns to import. Specify criteria to selectively import rows. Reduce the size of a large file (decimate) by importing every nth row. Unstack indexed data, where one column contains all the data, and another column defines the group.

Prism 3 can also rearrange the data as it imports. You can transpose rows and columns (the first row in the data file becomes the first column in Prism). If the data comes from a single row or column of data, fill rows and columns according to your experimental design.

You can link the Prism data table, along with your filtering and arrangement choices, back to the data source (a text or Excel file). When you edit the data source, Prism will update its data table, along with any linked analyses, graphs and page layouts.

Link Excel data to Prism

If you use Excel for data entry and preliminary manipulations, Prism 3 lets you embed Excel files within Prism. Double-click on the data in Prism to open the embedded Excel spreadsheet. Prism 3 can also import native Excel files, and can maintain link between Prism data tables and data in Excel.

Make more kinds of graphs

Prism 3 gives you more choices when making graphs: When creating bar graphs, you can create 45 degree labels. Or create a horizontal bar graph. Choose from a larger color palette, or apply a color scheme to change colors all at once. Use Greek letters, superscripts and subscripts on your data table for better automatic legends. Hide the axes and use moveable scale bars instead – great for electrophysiology. Embed (or link) equations, chemical structures, drawings etc. onto a graph or layout (Prism is an OLE container). Choose antilog axis numbering. Graph 95% prediction intervals

with linear regression lines, and 95% confidence intervals on survival curves. Create a master legend on a layout to represent several graphs.

Prism graphs and layouts can now be OLE containers. This means you can embed or link objects created in other programs, such as chemical structures, equations or diagrams.

Efficiently analyze repeated experiments

Science is repetitive by its very nature, and Prism 3 provides several new approaches to analyze and graph data from a repeat experiment exactly as you analyzed and graphed data from the first experiment in the series. You can also automate data importing by writing a Prism script.

More choices in nonlinear regression

Prism 3 makes nonlinear regression even easier and more powerful. We reorganized the parameters dialog to make it easier to find the options you use most. Check new options to perform a t test to compare the best-fit values of two curves, and to calculate dose-ratios to easily create Schild plots.

We have also provided many more equations, organized in equation libraries. You can easily create your own libraries to distribute to others.

Prism 3 offers more choices for weighting data. Prism 2 allowed no weighting, or weighting by $1/Y^2$. Prism 3 also allows weighting by $1/Y$, $1/X$, $1/X^2$, or $1/SD^2$.

When plotting the regression curve, you can now manually override the automatic limits separately for each end of the curve. For example, you could create a template that always creates curves that begin at $X=0$, but automatically chooses the maximum X value based on the range of the data.

More new analyses

Prism 3 adds repeated measures two-way ANOVA and a post test for ordinary and repeated measures two-way ANOVA. Since two-way ANOVA is a complicated analysis, I have appended a detailed explanation at the end of this letters.

We've also added the ability to compute the derivative and integral of a curve.

OLE. Link or embed Prism graphs into Word, PowerPoint and other programs

Prism 3 includes major enhancements to help you transfer graphs and layouts to other programs. The new version exports graphs (and copies to the clipboard) using a simplified Windows metafile (wmf) format, that is compatible with more programs than the format used by Prism 2. More importantly, Prism is now an OLE server. This means that you can embed or link a Prism graph or layout into Word, PowerPoint or another program. It's as easy as copy and paste. Double-click on the graph from Word to edit the graph in Prism. If you change a project in Prism, linked graphs in Word or PowerPoint will automatically update.

The GraphPad web site

Visit the GraphPad web site at www.graphpad.com. You'll find answers to common questions about Prism as well as minor updates to the program.

The GraphPad web site contains more than sales and support. You'll find articles on data analysis, lists of recommended books, links to other sites and more. Our goal is to be the best web resource for practical advice about statistics and data analysis, and we appreciate suggestions to improve the site.

Citing GraphPad Prism

When citing analyses performed by the program, include the name of the analysis, and Prism version number (including the second number after the decimal point). Use this example as a guide: "One-way ANOVA with Dunnett's post test was performed using GraphPad Prism version 3.00 for Windows 95, GraphPad Software, San Diego California USA, www.graphpad.com".

To find the full version number, pull down the Help menu and choose About GraphPad Prism.

It is unlikely you'll ever want to cite this User's Guide. If you want to cite the companion book, follow this style, H.J. Motulsky, Analyzing Data with GraphPad Prism, 1999, GraphPad Software Inc., San Diego CA, www.graphpad.com.

GraphPad InStat

GraphPad InStat is a simple statistics program created by the developers of GraphPad Prism. InStat is designed to help the experimental or clinical scientist analyze small amounts of data. Although InStat can do some data manipulation and selection, it is not designed to manage a large database with many variables. InStat works best when you have a single question in

mind. Enter the data to answer that question, and InStat guides you to pick the right test to answer it:

- The first step – even before entering or importing data – is to tell InStat what kind of data you wish to enter. InStat will then present you with a data table for that kind of data.
- The next step is to enter data. You can type in numbers, paste from the clipboard, or import a text file.
- InStat then asks you several questions to choose a test. Online help (or the InStat manual) can help you answer those questions.
- Finally InStat presents the results, avoiding jargon when possible. Online help, and the InStat manual, can help you interpret the values.

InStat calculates these statistical tests:

Category	Tests that InStat performs
Column statistics	Mean, median, 95% CI, SD, SEM. Also tests whether the distribution conforms to a Gaussian distribution using the Kolmogorov-Smirnov test.
Group comparisons	Paired and unpaired t tests; Mann-Whitney and Wilcoxon nonparametric tests. Ordinary and repeated measures one-way ANOVA followed by Bonferroni, Tukey, Student-Newman-Keuls or Dunnett post tests. Kruskal-Wallis or Friedman nonparametric tests followed by Dunn's post test.
Contingency tables	Chi-square test (with or without Yates' correction). Fisher's exact test. Calculate 95% confidence interval for the difference of two proportions, relative risk, odds ratio, sensitivity or specificity. Chi-square test for trend.
Linear regression and correlation	Linear regression, optionally forcing the line through a defined point. Determine new points along the standard curve. Pearson linear correlation and Spearman nonparametric correlation.
Multiple regression	Determine the best linear equation that fits Y to two or more X variables.

InStat is not for everyone. It performs basic tests easily, but does not handle advanced statistical tests. For example, InStat does not perform two-way (or higher) ANOVA, logistic regression, the Mantel-Haenszel test (to analyze a stack of contingency tables), stepwise multiple regression, analyses of survival curves, analysis of covariance, factor or cluster analysis. Most of the tests performed by InStat are also performed by Prism. The only

exception is multiple regression (performed by InStat, not Prism). Some Prism users prefer to use InStat for basic statistics, because InStat so focussed and thus even easier to learn.

GraphPad StatMate

Difference	%Power
0.68	10
1.13	20
1.72	40
1.98	50
2.23	60
2.51	70
2.83	80
3.02	85

StatMate complements Prism by providing a collection of 8 statistical calculators to help you design statistically sound experiments, and to help you interpret your own and published results. The features of the two programs do not overlap. StatMate runs under Windows 3.1, 95, 98 or NT and occupies less than a megabyte of space on your hard drive.

The most popular portions of StatMate calculate sample size and power.

- How many subjects (data points) do you need? Naturally, the answer is “it depends”. It depends on how large a difference you are looking for, how much your data vary, and on how willing you are to risk mistakenly finding a difference by chance or mistakenly missing a real difference. StatMate helps you see the tradeoffs, so you can pick an appropriate sample size.
- Just because a study reaches a conclusion that the results “are not statistically significant” doesn’t mean that the treatment was ineffective. It is possible that the study missed a small effect due to small sample size and/or large scatter. StatMate calculates the power

of an unpaired t test or chi-square test to detect various hypothetical differences.

StatMate's other calculators are also useful:

- To avoid subtle biases, it is best to randomly assign subjects to treatments. StatMate will do this for you. Simply tell it how many treatment groups you need, and how many subjects you want in each group. StatMate assigns each subject to a group.
- Many publications (and some programs) just tell you that “ $P < 0.05$ ” or “ $P > 0.05$ ” but don’t tell you the exact value of P. StatMate will calculate P (to four decimal places) from t, z, F, r, or chi-square. It will also calculate a P value from the results of the runs test, sign test, and McNemar’s test.
- While many publications focus on P values, results are often easier to interpret when expressed as a confidence interval. StatMate calculates a confidence interval of a proportion, count, or mean. You specify whether you want 90%, 95% or 99% confidence.
- StatMate helps you pick the right statistical test to use. Tell it the kind of data you are collecting, and the kind of comparison you want to make. StatMate suggests a test, and tells you whether it can be performed with other GraphPad programs.
- When reviewing the results of an experiment (or a laboratory test) you need to interpret the statistical information in the context of what you knew before you did the experiment (based on theory and previous data). StatMate performs the Bayesian calculations required to do this.
- StatMate shows you the binomial and Poisson distributions.

Analyzing Data with GraphPad Prism (book)

The User's Guide you are reading is one of two volumes of documentation that come with GraphPad Prism. The other volume is *Analyzing Data with GraphPad Prism*. That book explains how to use all the data analysis features of Prism.

This book is similar in style to *Intuitive Biostatistics*, a textbook written by GraphPad's president Dr. Harvey Motulsky. The two books overlap only a little. *Intuitive Biostatistics* helps you make sense of statistics encountered in the scientific and clinical literature. *Analyzing Data with GraphPad Prism* helps you analyze your own data, and explains every analysis option in Prism. About half the book explains nonlinear regression and its application to analysis of radioligand binding, dose-response and enzyme kinetic data.

You can read this book on our web site, www.graphpad.com, and download it as a pdf file. Our web site also contains several chapters from *Intuitive Biostatistics*.

Appendix. Keyboard shortcuts

Press	To
Ctrl A	Select <u>a</u> ll.
Ctrl B	Make text <u>b</u> old.
Ctrl C	<u>C</u> opy to clipboard.
Ctrl D	Go to <u>d</u> ata (same as pressing the Data tab).
Ctrl E	<u>E</u> xclude selected data.
Ctrl F	Change the <u>f</u> ont of the selected text.
Ctrl G	Go to <u>g</u> raphs (same as pressing the Graphs tab).
Ctrl I	<u>I</u> talize the selected text.
Ctrl J	Align <u>o</u> bjects.
Ctrl L	Go to <u>l</u> ayouts (same as pressing the Layout tab).
Ctrl M	<u>M</u> agnify. Zoom larger.
Ctrl N	Go to <u>n</u> otes (same as pressing the Notes tab).
Ctrl O	<u>O</u> pen a file.
Ctrl P	<u>P</u> rint.
Ctrl R	Go to <u>r</u> esults (same as pressing the Results tab).
Ctrl S	<u>S</u> ave.
Ctrl T	Change analysis <u>p</u> arameters.
Ctrl U	<u>U</u> nderline the selected text.
Ctrl V	Paste from clipboard.
Ctrl W	Close the <u>w</u> indow.
Ctrl X	Cut.
Ctrl Y	Unmagnify. Zoom smaller.
Ctrl Z	Undo.
Ctrl +	Superscript selected text. (Use the plus key next to the keypad.)
Ctrl -	Subscript selected text. (Use the minus key next to the keypad.)
Ctrl PgUp	Go to previous sheet.
Ctrl PgDn	Go to next sheet.
Ctrl Space	Select column in table.
Shift Space	Select row in table.
Ctrl & Shift	Toggle between small magnification and ordinary magnification. Hold Ctrl and Shift, then click anywhere on a graph or layout.
F1	Help.
Alt F4	Exit.
Ctrl F6 or Ctrl Tab	Go to next document. Only works when two or more projects are open, in separate windows.
Up arrow	Move selected object up one pixel.
Down arrow	Move selected object down one pixel.
Right arrow	Move selected object right one pixel.
Left arrow	Move selected object left one pixel.

Index

— 4 —

45 degree bar graph labels 112

— A —

Adding data sets to a graph 83
Align objects dialog 152
Aligning axes 133
Aligning graphs 133
Alignment guides 151
Analyses, changing data sets to analyze 60
Analysis options 66
Analysis parameters 60
Analyze dialog 56
Analyzing Data with GraphPad Prism 204
Analyzing repeated experiments 62, 82
Angled text 141, 143
Angled text, bar graph labels 112
Annotations 170
ANOVA, two-way 74
Appending one project to another 169
Arrange menu 150
Arrows, drawing 141
ASCII files, importing 45
Aspect ratio of slides 155
Assistant file, creating 172
Asymmetric error bars, graphing 122
Asymmetrical error bars 32
Attaching Prism files to email 176
Automatic backup files 176
Automatic graphs 67
Automatic updating, freezing 61, 167
Axes dialog 87
Axes, aligning 133
Axes, creating two Y-axes 102
Axes, custom ticks and labels 91
Axes, hiding 101
Axes, offsetting 89
Axes, range and ticks 90
Axes, reverse 90
Axis frame 89
Axis gaps 98

Axis titles 105
Axis titles, moving 105
Axis, color and thickness 104

— B —

Background color 129, 135
Backup files, automatic 176
Backwards axes 90
Balance graph scaling 132
Bar appearance 109
Bar graph, horizontal 76
Bar graphs 109
Bar graphs with one grouping variable 76
Bar graphs with two grouping variables 74
Bar graphs, X labels 31
Bars dialog 109
Bayesian reasoning 204
Bit map files, importing 145
Boxes, drawing 141
Bring to front 150

— C —

Calculation options 66
Cascading windows 169
Center on page command 133
Chaining analyses 57
Change button 86
Characters, inserting 139
Chemical structures, programs that draw 144
Circles, drawing 141
Citing GraphPad Prism 201
Clipboard, using with data 38
Color of axis 104
Color schemes 137
Color, background 129
Colors of graph, changing 135
Column bar graph, examples 73
Column format dialog 33
Column scatter graph, example 74
Column scatter plots 113
Column widths 36
Compatibility of Prism files 171
Confidence interval, definition of 120
Connecting line 108
Coordinates, showing 151
Create New Table dialog 31
Creating and duplicating data tables 35
Custom ticks and labels 91

—D—

Data analyzed, choosing	60
Data object	41, 52
Data object, defined	52
Data objects, format dialog	46
Data on graph	83
Data set, defined	29
Data sets, selecting which ones to graph	83
Data tables, creating and duplicating	35
Data tables, entering data sets that don't share X values	38
Data tables, formats	33
Data tables, formatting X values	31
Data tables, formatting Y values	32
Data tables, moving the insertion point	35
Data tables, number format	35
Data tables, selecting a range	37
Data tables, using the clipboard	38
Data, choosing which data sets to analyze	60
Data, excluding	36
Data, exporting	164
Data, importing	45
Decimal format of data tables	35
Decimal places, how many are shown	147
Decimate data	48
Default graph options	82
Delete command	37
Deleting a sheet	168
Deleting results sheets	61
Direction of error bars	123
Direction of ticks	91
Discontinuous axes	98
Dot plot	73, 118
Drawing lines, arrows, ovals and boxes	141
Duplicating a graph	82
Duplicating data tables	35
Duplicating objects	150

—E—

Email, attaching Prism files to	176
Embedded data	42
Embedding Prism graphs into other programs	159
Embedding Prism results	26, 145
Embedding. Advantages and disadvantages	159
Enlarge the view	150
Enter key, using in a data table	35
Equalize graph size	132
Equation library, saving	174
Equations, embedding	143
Error bars, asymmetric	122
Error bars, direction	123

Error bars, general	117
Error envelope	123
Excel, differences between versions	45
Excel, editing linked or embedded data	44
Excel, embedding in Prism	42
Excel, importing from	43
Excel, linking to Prism	42
Excel, pasting a formatted table	143
Excluding data	36
Explorer, showing and hiding	165
Exporting data	164
Exporting graphs or layouts	164

—F—

Family of sheets, saving	172
File and print options	177
File Export command, data or results	164
File Export command, graphs or layouts	164
File Merge command	130, 169
File Save Methods command	65
File Save Template command	64
File Send Mail command	176
Files, compatibility between Prism versions	171
Filter tab, of Format Data Object dialog	47
Floating pictures, in Word	161
Font of axis numbering	104
Fonts	140
Format bars dialog	109
Format columns dialog	113
Format data object dialog	46
Format Graph dialog	83
Format page layout dialog	127
Format Symbols and Lines dialog	107
Format text dialog	140
Four quadrant graph	89
Frame of graph	89
Freezing graphs and results	167
Frozen results	61, 167

—G—

Gallery of previews	166
Gaps in axis	98
Going to a linked sheet	166
Graph options	82
Graph scaling, balancing	132
Graph size and shape	88
Graph title, moving	105
Graph titles	105
Graph types, automatic	67
GraphPad InStat	201

GraphPad StatMate	203
Graphs, automatic	67
Graphs, creating	81
Graphs, deleting	168
Graphs, duplicating	82
Graphs, placing several on one page	127
Graphs, selecting data for	83
Greek letters	139
GrGraphing data on a new graph	81
Grid lines, adding to graph	89
Grid, showing	151
Grouping objects.....	149

—H—

Hardware requirements	9
Header. Printing file name, etc. on each page.....	154
Hiding axes.....	101
Histogram, example	69
Histogram, general.....	68
Horizontal bar graph	76

—I—

Importing data	41
Importing images	145
Independently, working	12
Indexed data, unstacking	49
Inline pictures, in Word.....	161
Inputs to analyses, changing	60
Insert character	139
Insert Object command	160
Insets	127
Installation.....	11
InStat.....	201
Interleaved bar graph	75, 110

—K—

Keyboard shortcuts	206
--------------------------	-----

—L—

Labels, writing on graphs	139
Landscape, making graphs	86
Legends.....	109, 116
Library for equations, saving	174
License, software	197
Limits, maximum number of data points in a data set	37
Line, drawing.....	141
Linked data.....	42
Linked sheets, going to.....	166

Linking Prism graphs into another program.....	157
Linking. Advantages and disadvantages.....	157
Locking objects.....	149
Logarithms, general	94

—M—

Macros (scripts)	182
Magnify the view	150
Mass spectra, example.....	72
Math symbols	139
Mean values, graphing	121, 123
Merging files	130
Merging projects	169
Metafiles, importing	145
Method by example.....	62
Method file.....	63
Method file, saving	65
Microsoft Excel	<i>See</i> Excel
Microsoft PowerPoint	163
Microsoft Word. Using with Prism.....	161
Monte Carlo simulations	179
Moving objects	148
Multi-graph layouts.....	127

—N—

Network	11
New features.....	10, 198
New Table button.....	34
Notes.....	170
Nudging objects.....	150
Number and arrangement of graphs	127
Number format of data tables	35
Number format, changing.....	147

—O—

Object linking and embedding	<i>See</i> OLE
Objects, aligning	152
Objects, data	41, 52
Objects, duplicating	150
Offsetting the X and Y axes.....	89
OLE, embedded data.....	42
OLE, linked data.....	42
OLE, Prism graphs into other programs	156
OLE. Embedding Prism graphs.....	159
OLE. Linking Prism graphs.....	157
Options, analysis.....	66
Options, File and print.....	177
Options, graph	82
Options, print.....	153

Order of sheets.....	167
Origin, of graph	89
Orphaned results	62
Output views	55
Ovals, drawing.....	141

— P —

Page orientation of graphs	86
Page orientation of layouts	128
Page size.....	86
Parameters dialogs	59
Parameters of analyses, changing.....	60
Paste link	42
Paste special dialog	46
Pasting data from the clipboard	42
Pictures, importing.....	145
Pie chart	145
Placement tab, of Format Data Object dialog.....	50
Plotting area color.....	136
Plotting. Making a new graph.....	81
Portrait, making graphs	86
Position object dialog.....	151
Position of titles	105
Positioning objects	148
Power, calculating with StatMate.....	203
PowerPoint	163
Preferences	<i>See Options</i>
Print header	154
Print options	153, 177
Printer setup dialog	86, 153
Printing.....	153
Prism assistant, creating	172
Prism script, uses of	179
Prism scripts, syntax	189
Project explorer.....	165
Project, definition of.....	11
Projects, appending	169
Projects, splitting	169
pzc files.....	182

— Q —

Quality control graph, example.....	71
-------------------------------------	----

— R —

Related sheet, going to	166
Removing data sets from a graph	83
Renaming a sheet	167
Reordering sheets.....	167
Repeated experiments, analyzing	62, 82

Replicate values, entering.....	32
Replicate values, graphing.....	121, 123
Results section	55
Results sheets, deleting.....	61
Results, deleting.....	168
Results, frozen	61, 167
Results, orphaned.....	62
Reverse axes.....	90
Right sided Y-axis	102
Rotated text	143
Rulers, showing	150
Run script command	182

— S —

Sample size, calculating with StatMate	203
Save family command	172
Save method	63
Save Method command	65
Saving templates	64
Scale bars	101
Scaling, balancing graphs	132
Scientific notation, axis numbering	91
Scripts, running.....	182
Scripts, syntax.....	189
SD of dataset (column).....	119
SD values, how to enter.....	32
SD vs. SEM	120
SD, definition of	119
SD, equation for.....	120
Selecting data sets to analyze.....	59
Selecting data to graph	83
Selecting on a data table	37
Selecting text	140
SEM of dataset (column).....	120
SEM values, how to enter.....	32
SEM, definition of	120
SEM, equation for.....	120
Semilog graph, example	68
Send Mail command	176
Send to back	150
Series, x format.....	31
Sheet name, renaming	167
Sheets, deleting	168
Sheets, freezing.....	61, 167
Sheets, reordering.....	167
Shortcuts, keyboard.....	206
Show coordinates.....	151
Show grid command	151
Show rulers.....	150
Size and shape of a graph	88
Skipping rows when importing or pasting	48

Slides	155
SmartDraw	163
SmartDraw, embedding into Prism	143
Snaps, to align objects	151
Software license.....	197
Sorting data	36
Source tab of Format Data Object dialog.....	46
Splitting a project.....	169
Spreadsheet	<i>See data tables</i>
Squares, drawing.....	141
Stacked bar graphs	75, 110
Standard deviation, definition of	119
Standard deviation, equation for	120
Standard error of the mean, definition of	120
Standard error, equation for	120
StatMate	203
Subscripts	140
Superimposing several data sets on one graph.....	83
Superimposing several graphs on a page	127
Superscripts	140
Support, technical	197
Survival curve, example	72
Survival curves, selecting symbol for.....	109
Symbols.....	108
System requirements	9

—T—

Tables, deleting.....	168
Tall graphs.....	88
Technical support.....	197
Templates, saving	64
Text files, importing.....	45
Text object, selecting	140
Text, writing on graphs	139
Text, x format	31
Thickness of axis	104
Tick options.....	91
Ticks, custom.....	91
Tiling windows	169
Timed backup files.....	176
Titles of graphs and axes	105
Titles, moving.....	105
Transposing data to make bar graph.....	75
Transposing data while importing	50
Tutorial	15
Two-segment axis.....	98
Two-way ANOVA	74
Typeface.....	140

—U—

Ungrouping objects.....	149
Unlinking a data object	52
Unlinking results from data	61, 167
Unlocking objects	149
Unstacking data	49
Updating a data object.....	52
Upgrading.....	10
Using snaps	151

—V—

Vertical text.....	141
View tab, of Format Data Object Dialog	47
Views, of results	55

—W—

Web site	201
Welcome dialog	11, 30
What's new.....	10, 198
Wide graphs	88
Width of bars on bar graph	111
Widths of columns on data table	36
Windows, tiling or cascading.....	169
Windows, versions supported	9
Word. Using with Prism.....	161
Writing text on graphs.....	139

—X—

X format on data table	31
XY coordinates, showing	151

—Y—

Y format on data table.....	32
Y-axes, creating two.....	102

—Z—

Zoom.....	150
-----------	-----